



441 Alden Ave

Morrisville, PA 19067

**Retail
Investment Opportunity**

Offering Memorandum



MATTHEWS™

Exclusively Listed By



Nick Hahn

Vice President

(949) 662-2267

nick.hahn@matthews.com

License No. 02118006 (CA)

Kyle Matthews

Broker of Record

Broker Lic. No.: RM423998 (PA)

Firm Lic. No.: RB068831 (PA)

MATTHEWS™



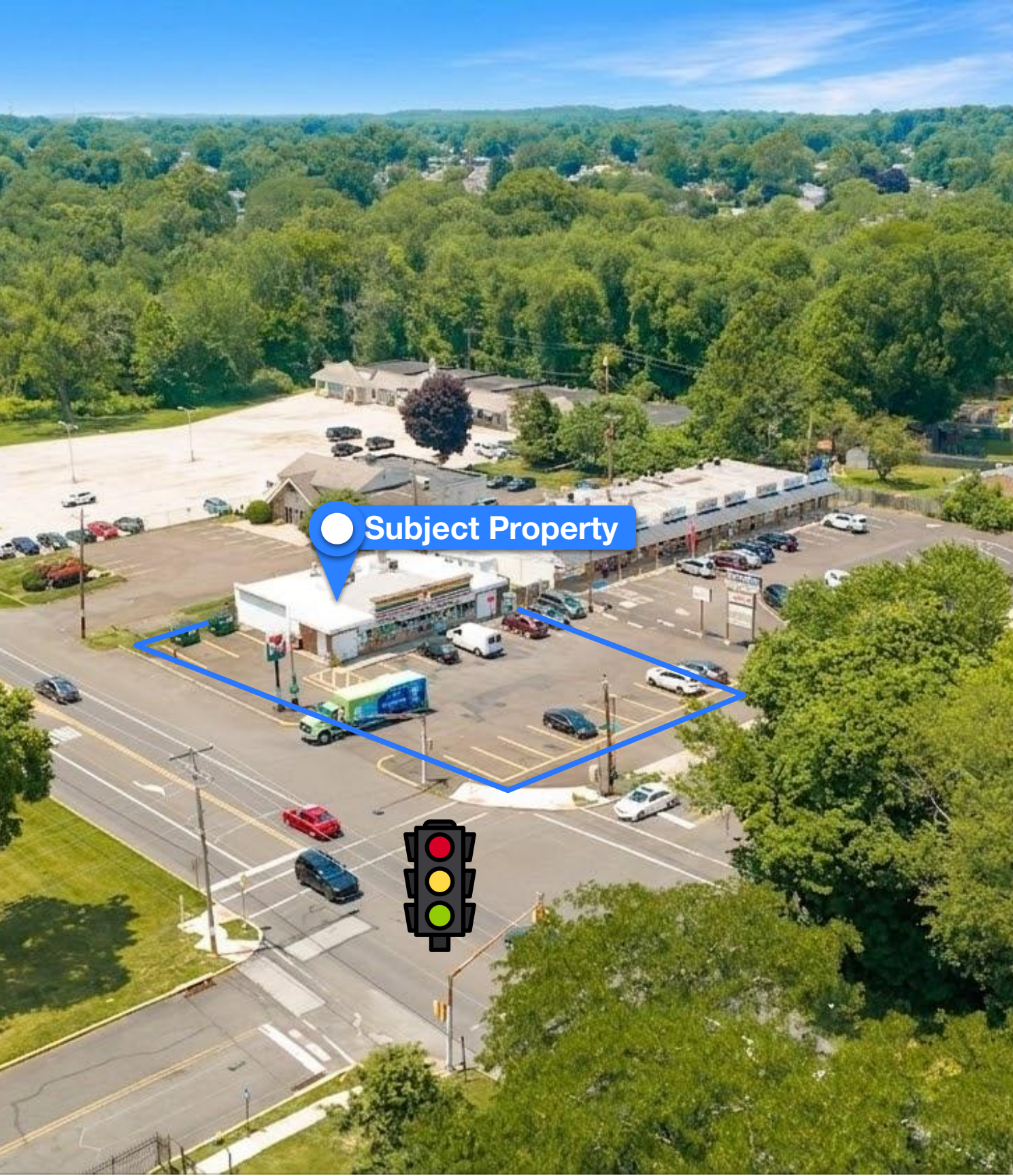

Table of Contents

- 03** Property Overview
- 11** Financial Overview
- 13** Tenant Overview
- 14** Market Overview

Property Overview

7-Eleven

441 Alden Ave, Morrisville, PA 19067



Investment Highlights

Tenant Overview

- **Top-Rated Tenant:** 7-Eleven has investment-grade credit, rated 'A-' by Standard and Poor's, reflecting strong financial stability and institutional-grade credit quality.
- **Iconic Brand:** 84,000+ Locations Worldwide, 13,000+ in the United States and Canada, underscoring unparalleled brand recognition and operational scale.

Property

- **NNN Lease:** Offering a secure and passive investment.
- **10 Year Lease Extension:** Showing a strong commitment to the location.
- **Proven Location:** Operating successfully at this site for 65+ years, demonstrating proven long-term viability.
- **Hard Signalized Corner:** Located at the intersection of Trenton & Alden with over 13,000 vehicles per day.
- **Hedge Against Inflation:** Built in rental increases, 10% every 5 years.
- **Fee Simple Ownership:** Opportunity to own both the land and improvements.
- **High Accessibility:** Entrances are located on both cross streets, enhancing convenience and traffic flow.
- **Stable and Recession-Resistant Industry:** Provides you with a consistent income stream.

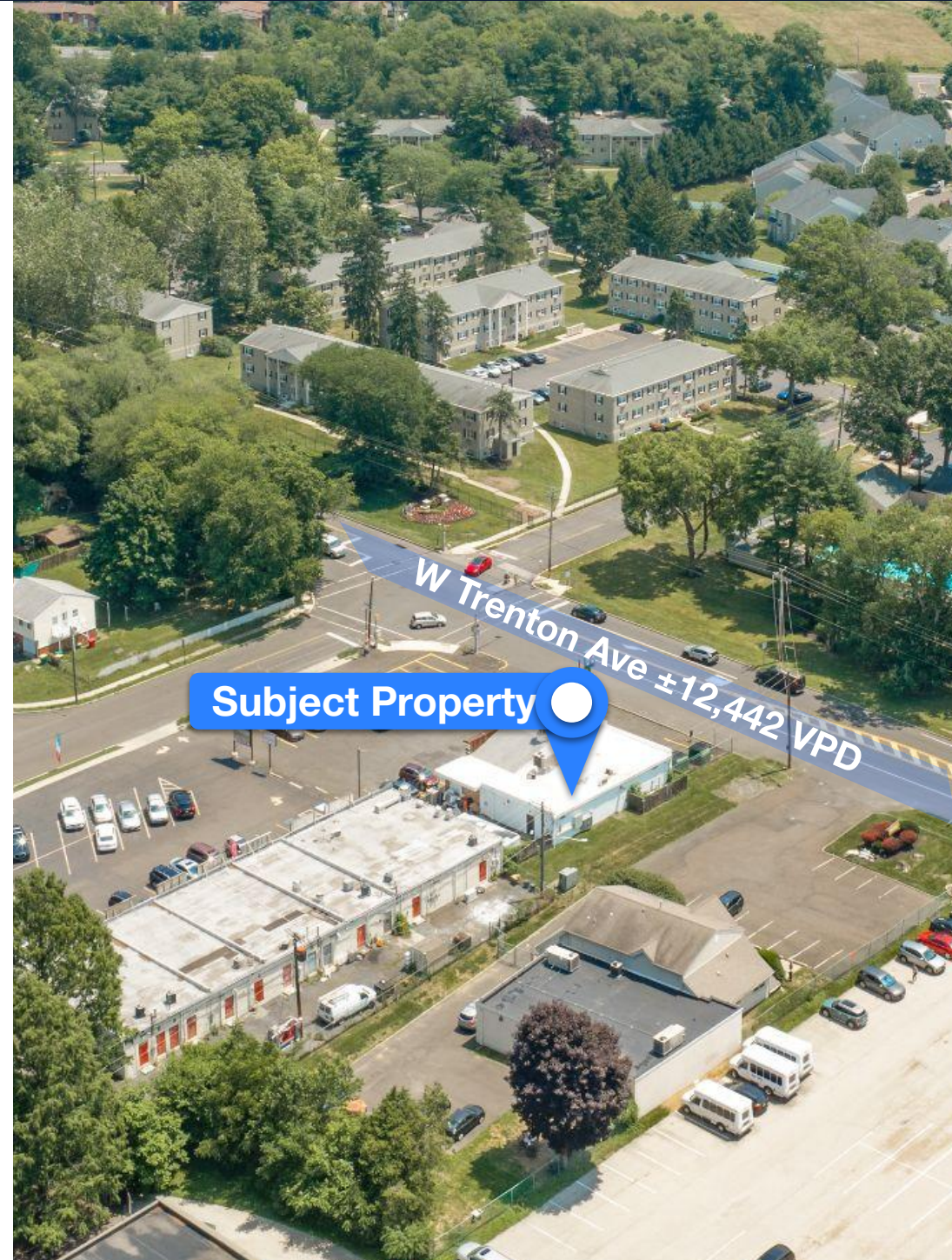

Investment Highlights

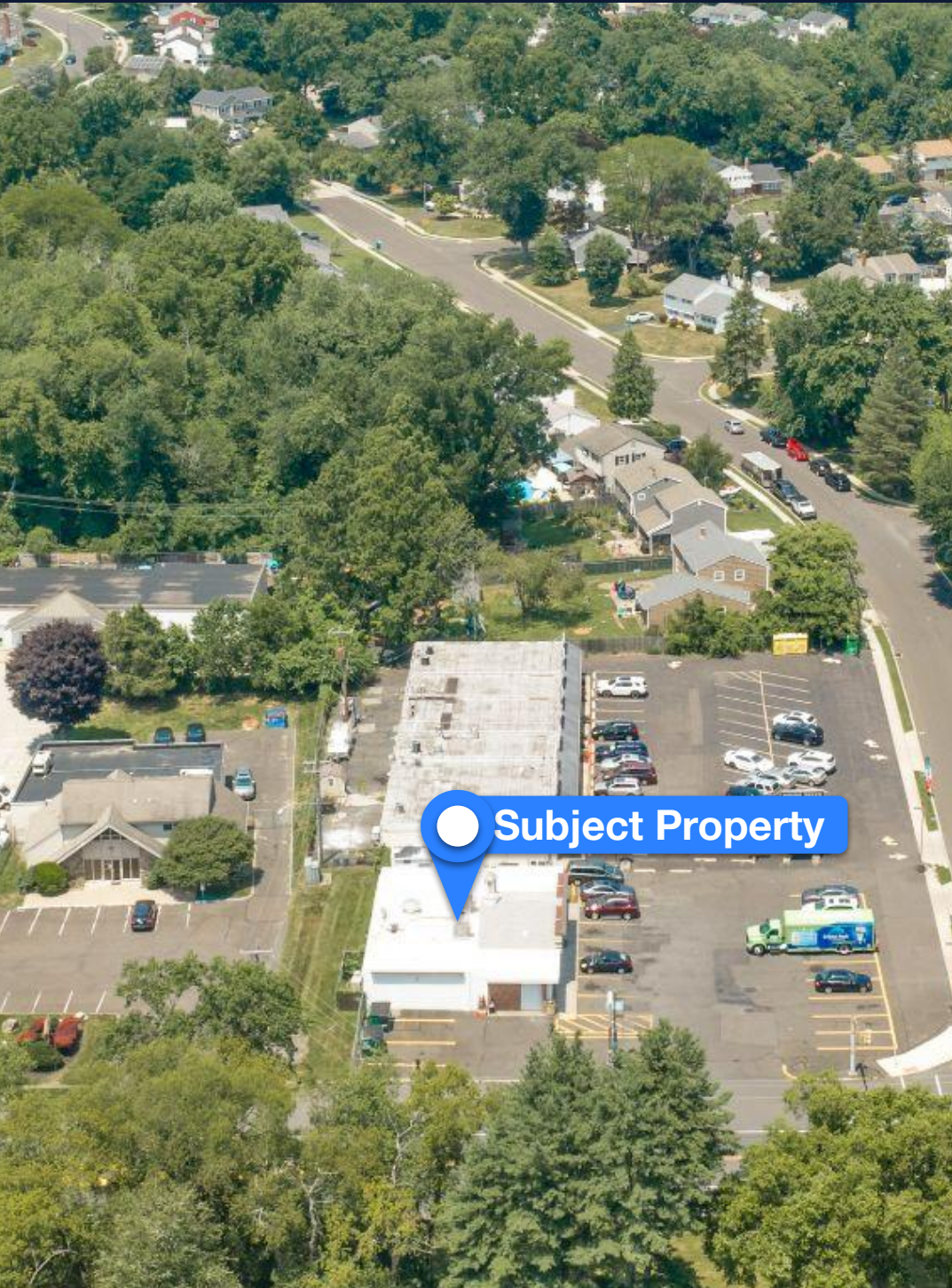

Demographics

- **Dense Population:** 272,563+ residents within 5-miles.
- **Affluent Area:** Average household income north of \$155,573 within 1 mile.
- **Dense Retail & Commercial Trade Area:** Nearby Morrisville Square (27,000 SF GLA), Big Oak Shopping Center (23,000 SF GLA), and Pennsbury Plaza, a 67,000 SF GLA regional shopping center, reinforcing the trade area's retail density.
- **Education Anchors Nearby:** Mercer County College, Thomas Edison State University, Morrisville Middle/High School, Grandview Elementary School, Eleanor Roosevelt Elementary School, William Penn Middle School, Pennwood Middle School, Charles Boehm Middle School and Makefield Elementary School providing a steady built-in customer base of students, families and staff.
- **Cross-River Gateway Location:** Morrisville benefits from its location directly across the Delaware River from Trenton, NJ, giving the site a natural trade-area draw from both Bucks County, PA and Mercer County, NJ. West Trenton Avenue, a major commercial corridor, also serves as a direct commuter route to the Trenton Transit Center, and the broader corridor connects to US Highway 1, Route 13, I-95, and the PA/NJ Turnpike.



Downtown Trenton
±2.8 Miles Away

 **capitalhealth**
±265 Beds | ±4,300 Employees

 **POPEYES**
DOLLAR GENERAL
 **metro**
by T Mobile

Pennsbury Plaza
GIANT *Advance Auto Parts*
Wawa  **CVS pharmacy** 
Wendy's  **planet fitness** 

Trenton Major Retail
Walmart Supercenter  **THE HOME DEPOT**
TARGET
 **PET SMART** 
ShopRite **ExtraSpace Storage**

Pennsbury Heights
Average Household Income: \$177K
Average Home Price: \$560K
Number of Households: ±305 Homes

 **Morrisville Middle/Senior High School**
±405 Students

 **Americana Apartments**
±92 Units

 **Wellington Woods**
±247 Units

 **Rock Springs Apartments**
±169 Units

 **BREAD & BUTTER**
Specialty Sandwiches

 **7-ELEVEN**
Subject Property

 **MORRISVILLE VETERINARY HOSPITAL**

Alden Ave

W Trenton Ave ±12,442 VPD

Alden Ave



W Trenton Ave ± 12,442 VPD

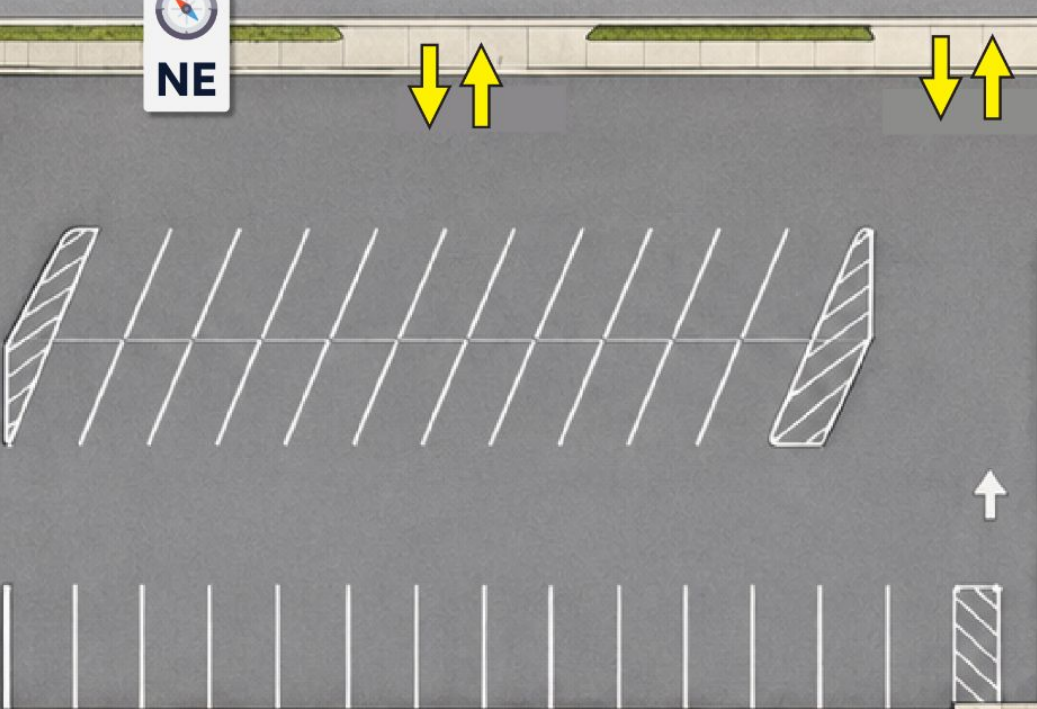

441 Alden Ave
Morrisville, PA 19067

±2,620 SF
GLA

1960
Year Built

±12,442 VPD
W Trenton Ave

NNN
Lease Type

±9.42 Years
Term Remaining on Lease



Property Photos

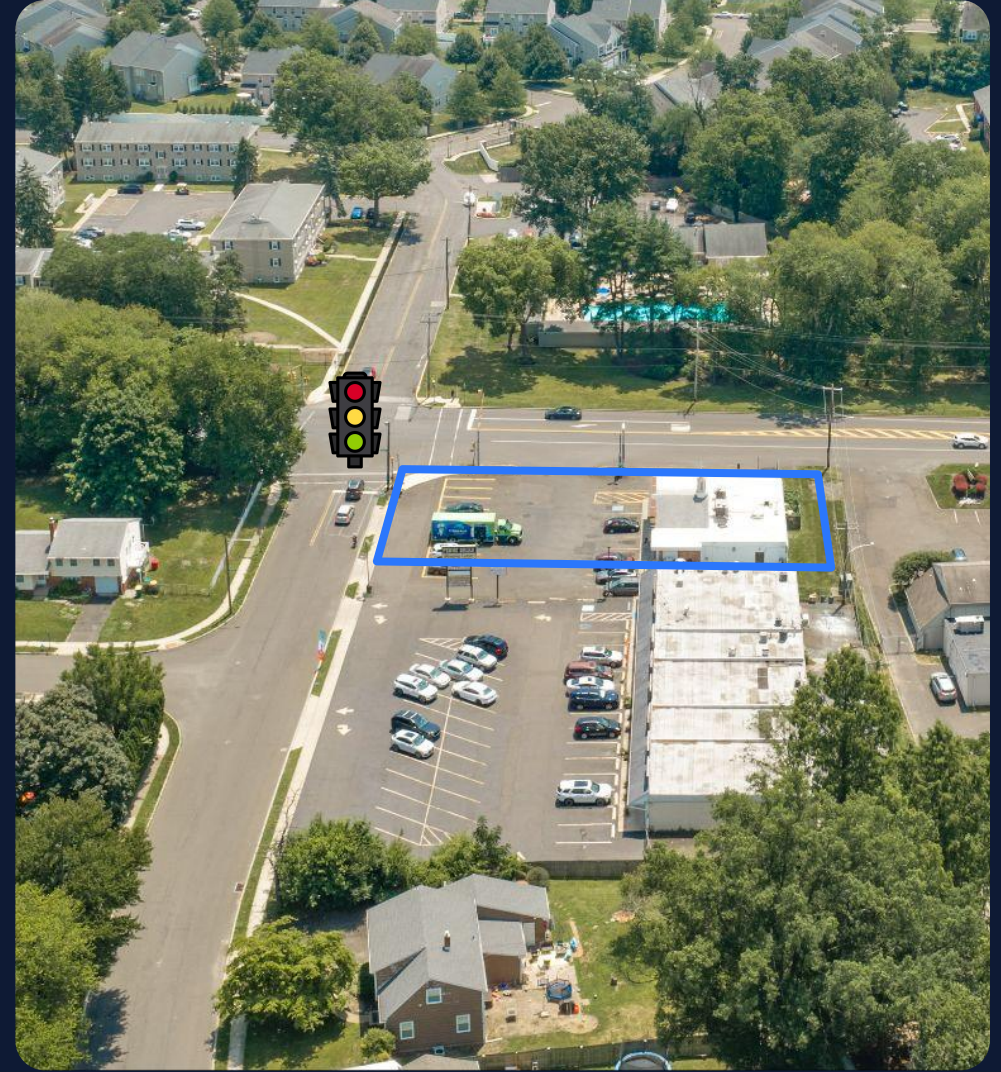

Financial Overview

7-Eleven

441 Alden Ave, Morrisville, PA 19067



Financial Summary

\$1,818,000

List Price

5.50%

Cap Rate

NNN

Lease Type

±0.38 AC

Lot Size

Property Details

Tenant Trade Name	7-Eleven
Parking Spaces	±18
Lease Type	NNN
Type of Ownership	Fee Simple
Lease Guarantor	Corporate
Foundation & Structure	Landlord Responsible
Original Lease Term	20
Rent Commencement Date	8/23/1960
Lease Expiration Date	11/30/2035
Term Remaining on Lease	±9.42 Years
Increases	10% every 5 years
Options	Four, 5-Year Options

Annualized Operating Data

	Monthly Rent	Annual Rent	Cap Rate
Current - 11/30/2030	\$8,333.33	\$100,000.00	5.50%
12/1/2030 - 11/30/2035	\$9,166.67	\$110,000.00	6.05%
Option 1	\$10,083.33	\$121,000.00	6.66%
Option 2	\$11,091.67	\$133,100.00	7.32%
Option 3	\$12,200.84	\$146,410.00	8.05%
Option 4	\$13,420.92	\$161,051.00	8.86%



Tenant Overview

Year Founded
1927

Headquarters
Irving, TX

Ownership Status
Seven & I Holdings

Employees
±152,000

Locations
±85,000

Credit Rating
A-



Tenant Overview

7-Eleven, Inc. stands as a globally recognized leader in the convenience-retailing sector, operating an expansive network of stores that define its robust market presence and brand strength. As a wholly owned subsidiary of Seven-Eleven Japan (part of Seven & I Holdings), the company benefits from strong financial backing and strategic global integration. With a reputation for innovation—from proprietary loyalty platforms to rapid delivery offerings—7-Eleven continues to set the standard in customer convenience and retail adaptability.

Why Invest in 7-Eleven?

- **Extensive Global Footprint:** Operates approximately 85,000 locations across 20 countries, including nearly 13,000 stores in North America—making it the world’s largest convenience retailer by store count.
- **Strong Parent Company Backing:** Fully owned by Seven & I Holdings Co., Ltd., a Tokyo-based retail conglomerate with significant capital resources and a long-term commitment to international growth.
- **Growth Through Strategic Acquisitions:** Demonstrated expansion strategy through major acquisitions such as Speedway and Stripes, solidifying market leadership in high-traffic, high-growth U.S. regions.
- **Loyalty and Digital Innovation:** Drives repeat customer engagement through proprietary platforms like 7Rewards and 7NOW, aligning with evolving consumer expectations around convenience and mobile access.
- **Diversified Retail Format:** Offers a wide array of essential products and services—including fuel, grocery staples, hot food, and parcel lockers—supporting stable, recurring revenue in both urban and suburban markets.

Market Overview

7-Eleven

441 Alden Ave, Morrisville, PA 19067

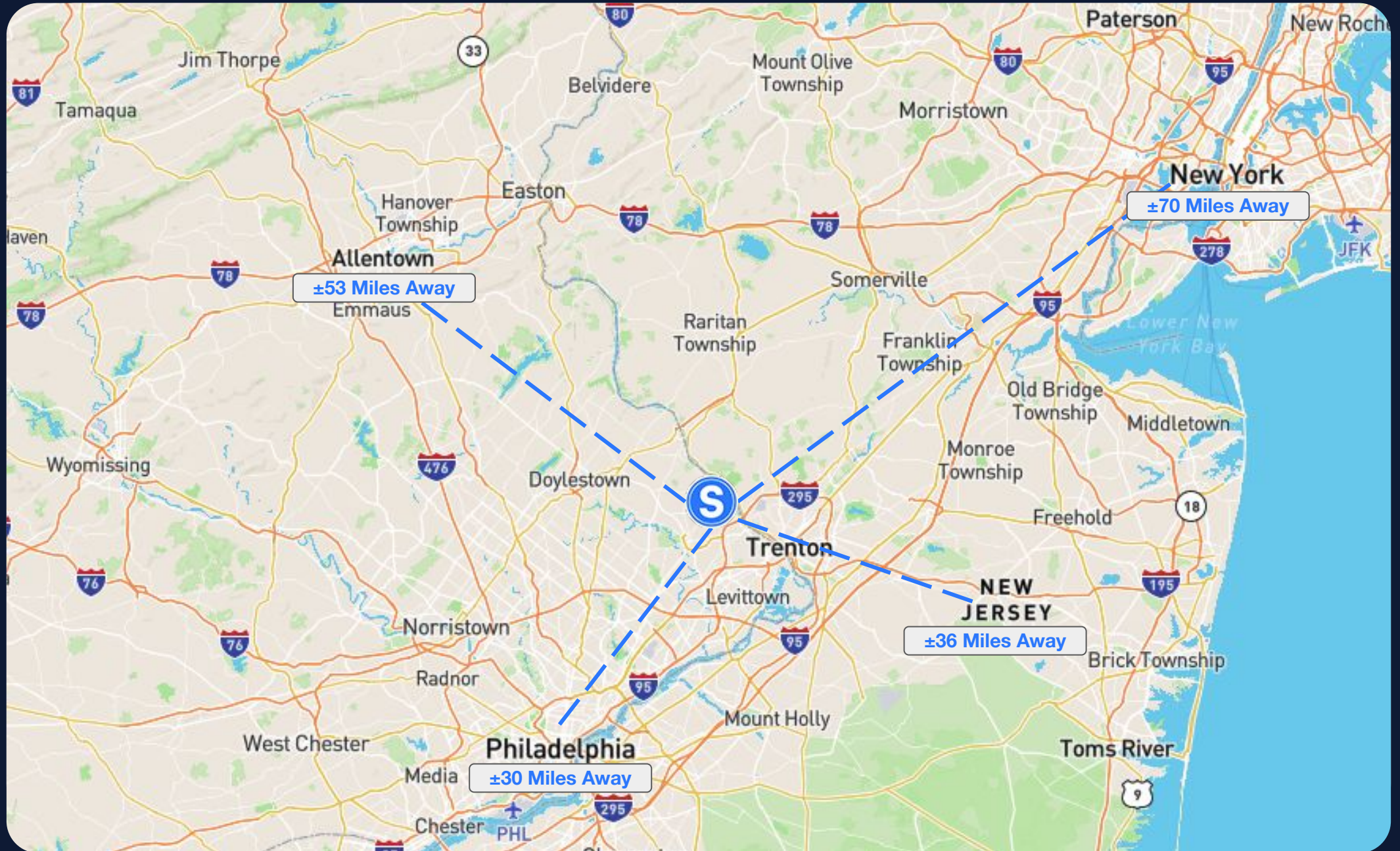

Morrisville, PA

Market Demographics

9,665

Total Population

\$99,526

Median HH Income

6,450

Employed Population

4.6%

Retail Vacancy

Local Market Overview

Morrisville benefits from a strategic Lower Bucks County location along the Delaware River, positioned between the Philadelphia and Trenton employment bases. The borough offers a dense, established residential setting with strong household incomes, convenient commuter access, and proximity to U.S. Route 1, I-295, and regional employment corridors. For retail users, the market is supported by day-to-day consumer demand from surrounding households, nearby schools, local services, and cross-border traffic between Pennsylvania and New Jersey.

The area's retail fundamentals are strengthened by a high homeownership rate, stable residential base, and a median household income approaching six figures.

Morrisville's compact borough layout creates recurring trips for convenience-oriented retail, food service, fuel, pharmacy, and neighborhood-service concepts. Its location within Bucks County also provides access to a larger suburban consumer base while remaining connected to Philadelphia International Airport, the Trenton corridor, and regional logistics infrastructure.

Property Demographics

Population	1-Mile	3-Mile	5-Mile
Five-Year Projection	10,727	91,672	271,513
Current Year Estimate	11,044	92,705	272,563
2020 Census	11,179	91,973	264,396
Households	1-Mile	3-Mile	5-Mile
Five-Year Projection	4,231	35,618	100,639
Current Year Estimate	4,319	35,792	100,439
2020 Census	4,268	34,432	94,746
Income	1-Mile	3-Mile	5-Mile
Average Household Income	\$155,573	\$126,504	\$125,111

Philadelphia, PA MSA

Greater Philadelphia serves as a historic, cultural, and economic anchor on the East Coast, with an estimated 2024 population of over 6,050,000, continuing steady growth fueled by a strong healthcare, education, and technology base. Known for its world-class universities and medical institutions, the region attracts students, researchers, and professionals, reinforcing Philadelphia's role as a hub of innovation and talent. Its strategic location between New York and Washington, D.C. enhances its appeal for long-term residence, investment, and commerce.

The metro demonstrates robust economic fundamentals, with a 2024 median household income of about \$75,000, supported by leading industries such as life sciences, financial services, logistics, and higher education. While affordability challenges exist, Philadelphia remains more accessible compared to other major U.S. metros, sustaining housing demand and consumer spending. Its blend of historic character and modern economic diversity continues to make the city resilient for both developers and investors.

Total Population

1,585,010

Annual Visitors

46 Million

Tourism Economic Impact

\$12.4 Billion

GDP

\$500+ Billion

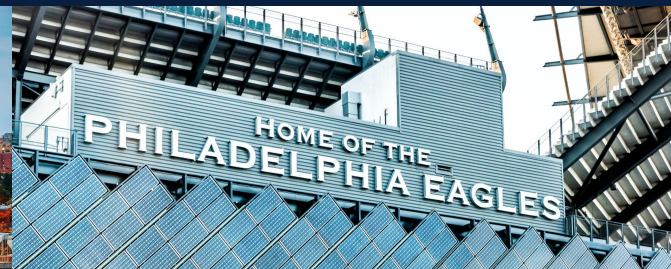
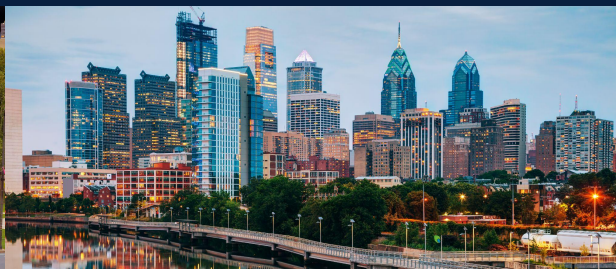
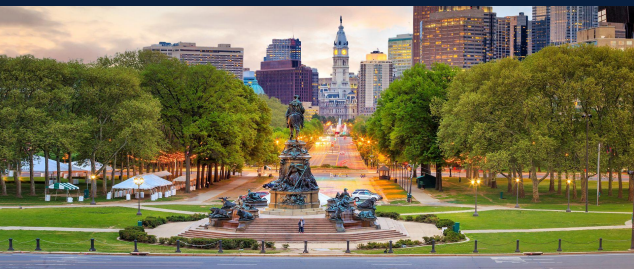

MATTHEWS™

Exclusively Listed By



Nick Hahn

Vice President

(949) 662-2267

nick.hahn@matthews.com

License No. 02118006 (CA)

Kyle Matthews | Broker of Record | Broker Lic. No.: RM423998 (PA) | Firm Lic. No.: RB068831 (PA)

This Offering Memorandum contains select information pertaining to the business and affairs of the property owner and its tenant for real property located at **441 Alden Ave, Morrisville, PA, 19067** ("Property"). The Offering Memorandum may not be all-inclusive or contain all of the information a prospective purchaser may desire. The information contained in this Offering Memorandum is confidential and furnished solely for the purpose of a review by a prospective purchaser of the Property. It is not to be used for any other purpose or made available to any other person without the written consent of Seller or Matthews™. The material and information in the Offering Memorandum is unverified. Matthews™. has not made any investigation, and makes no warranty or representation, with respect to square footage, income and expenses, the future financial performance of the property, future rent, and real estate value market conditions, the condition or financial prospects of any tenant, or the tenants' plans or intentions to continue to occupy space at the property. All prospective purchasers should conduct their own thorough due diligence investigation of each of these areas with the assistance of their accounting, construction, and legal professionals, and seek expert opinions regarding volatile market conditions given the unpredictable changes resulting from the continuing COVID-19 pandemic. The information is based in part upon information supplied by the Owner and in part upon financial information obtained from sources the Owner deems reliable. Neither owner, nor their officers, employees, or real estate agents make any representation or warranty, express or implied, as to the accuracy or completeness of this Offering Memorandum, or any of its content, and no legal liability is assumed or shall be implied with respect thereto. Prospective purchasers should make their own projections and form their own conclusions without reliance upon the material contained herein.

By acknowledging your receipt of this Offering Memorandum for the Property, you agree:

1. The Offering Memorandum and its contents are confidential;
2. You will hold it and treat it in the strictest of confidence; and
3. You will not, directly or indirectly, disclose or permit anyone else to disclose this Offering Memorandum or its contents in any fashion or manner.

Matthews™. is not affiliated with, sponsored by, or endorsed by any commercial tenant or lessee in the Offering Memorandum. The presence of any entity's name or logo, including any commercial tenant's name or logo, is informational only and does not indicate or suggest any affiliation and/or endorsement of Matthews™., the property, or the seller by such entity.

Owner and Matthews™. expressly reserve the right, at their sole discretion, to reject any and all expressions of interest or offers to purchase the Property and to terminate discussions with any person or entity reviewing this Offering Memorandum or making an offer to purchase the Property unless and until a written agreement for the purchase and sale of the Property has been fully executed and delivered.

If you wish not to pursue negotiations leading to the acquisition of the Property or in the future you discontinue such negotiations, then you agree to purge all materials relating to this Property including this Offering Memorandum.

A prospective purchaser's sole and exclusive rights with respect to this prospective transaction, the Property, or information provided herein or in connection with the sale of the Property shall be limited to those expressly provided in an executed Purchase Agreement and shall be subject to the terms thereof. In no event shall a prospective purchaser have any other claims against Owner or Matthews™. or any of their affiliates or any of their respective officers, directors, shareholders, owners, employees, or agents for any damages, liability, or causes of action relating to this solicitation process or the marketing or sale of the Property.

This Offering Memorandum shall not be deemed to represent the state of affairs of the Property or constitute an indication that there has been no change in the state of affairs of the Property since the date of this Offering Memorandum.

Net Lease Disclaimer – There are many different types of leases, including gross, net, single net ("N"), double net ("NN"), and triple net ("NNN") leases. The distinctions between different types of leases or within the same type of leases, such as "Bondable NNN," "Absolute NNN," "True NNN," or other NNN leases, are not always clear. Labels given to different leases may mean different things to different people and are not defined legal terms. Buyers cannot rely on the labels or marketing descriptions given to any lease when making their purchasing decisions. Buyers must closely review all lease terms and are advised to seek legal counsel to determine the landlord and tenant's respective rights and duties under the lease to ensure the lease, regardless of how labeled or described, meets the buyers' particular needs.