

1 OCEAN DRIVE

A.K.A 3514 Surf Avenue | Coney Island





3514 SURF AVENUE

Ground Floor
±19,929 SF *Divisible*

Site Status
New Construction

Asking Rent
Upon Request

Frontage
371'7" of Wraparound

Ceiling Heights
17'6" - 19'4"

Possession
Immediate



CONEY ISLAND BOARDWALK KIOSK

Ground Floor
±603 SF

Ceiling Heights
10'4"

Asking Rent
Upon Request

Frontage
57'8" of Wraparound

Possession
Immediate

3514 SURF AVENUE EXTERIOR PHOTOS



3514 SURF AVENUE INTERIOR PHOTOS

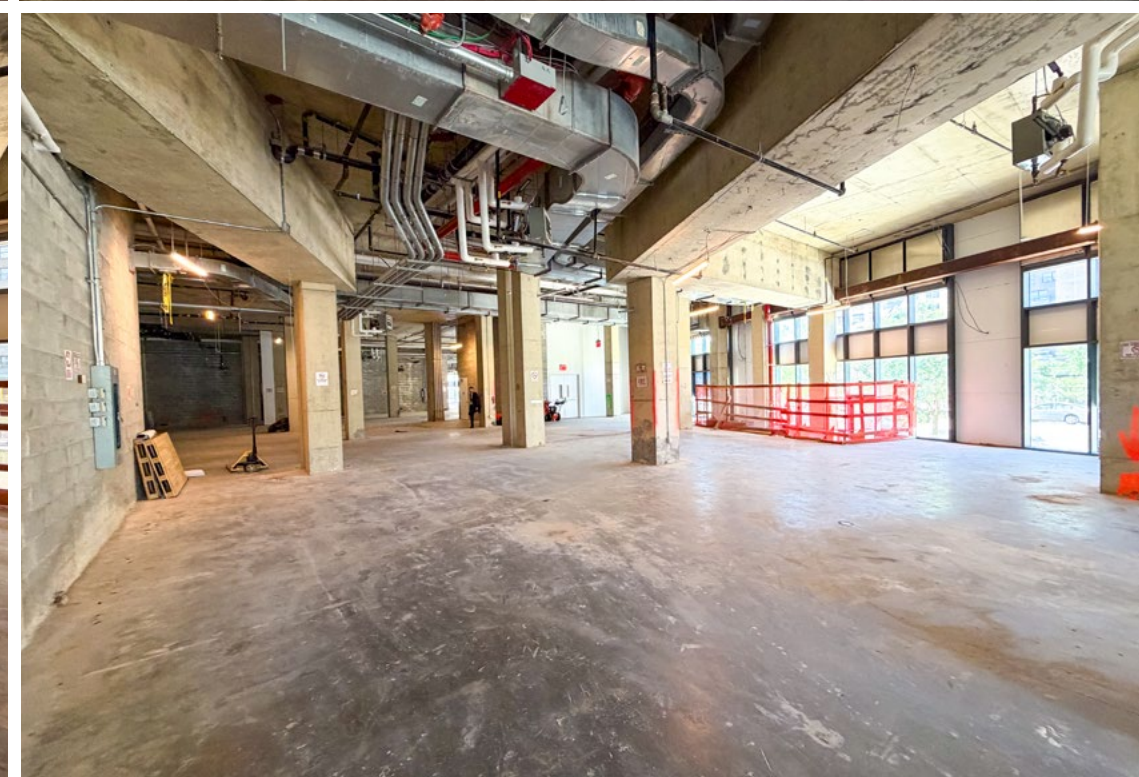
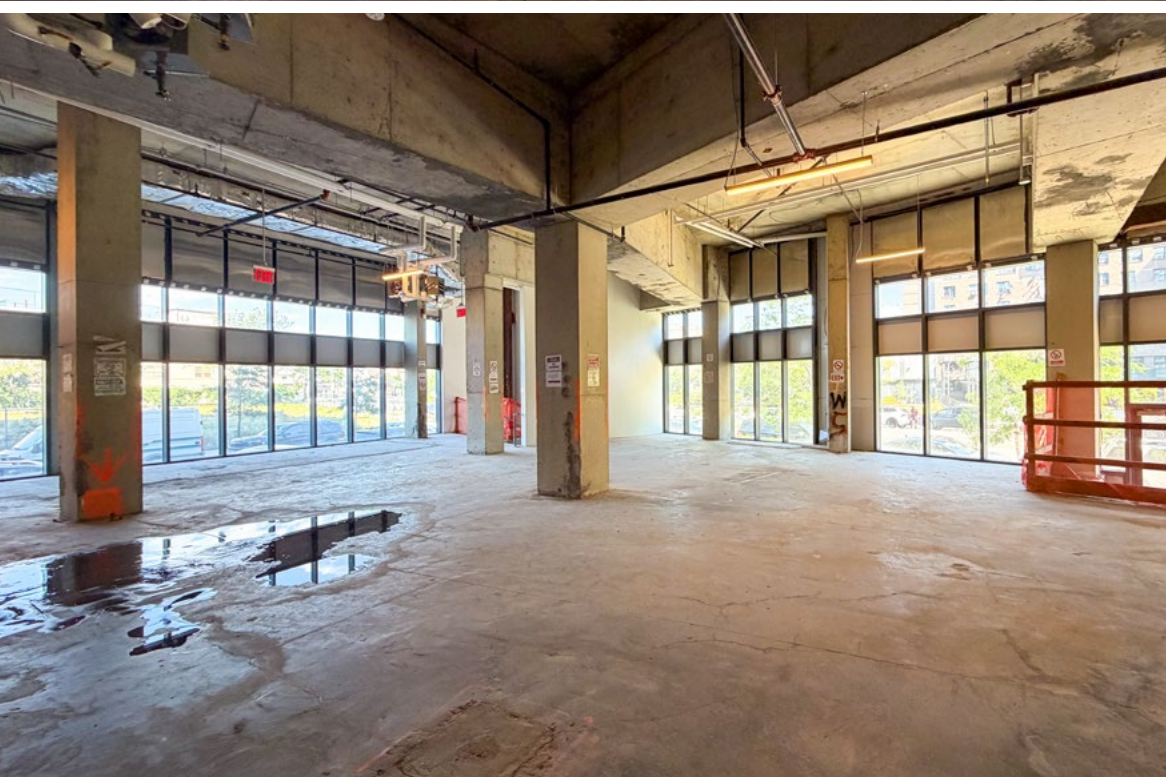

3514 SURF AVENUE FLOOR PLAN

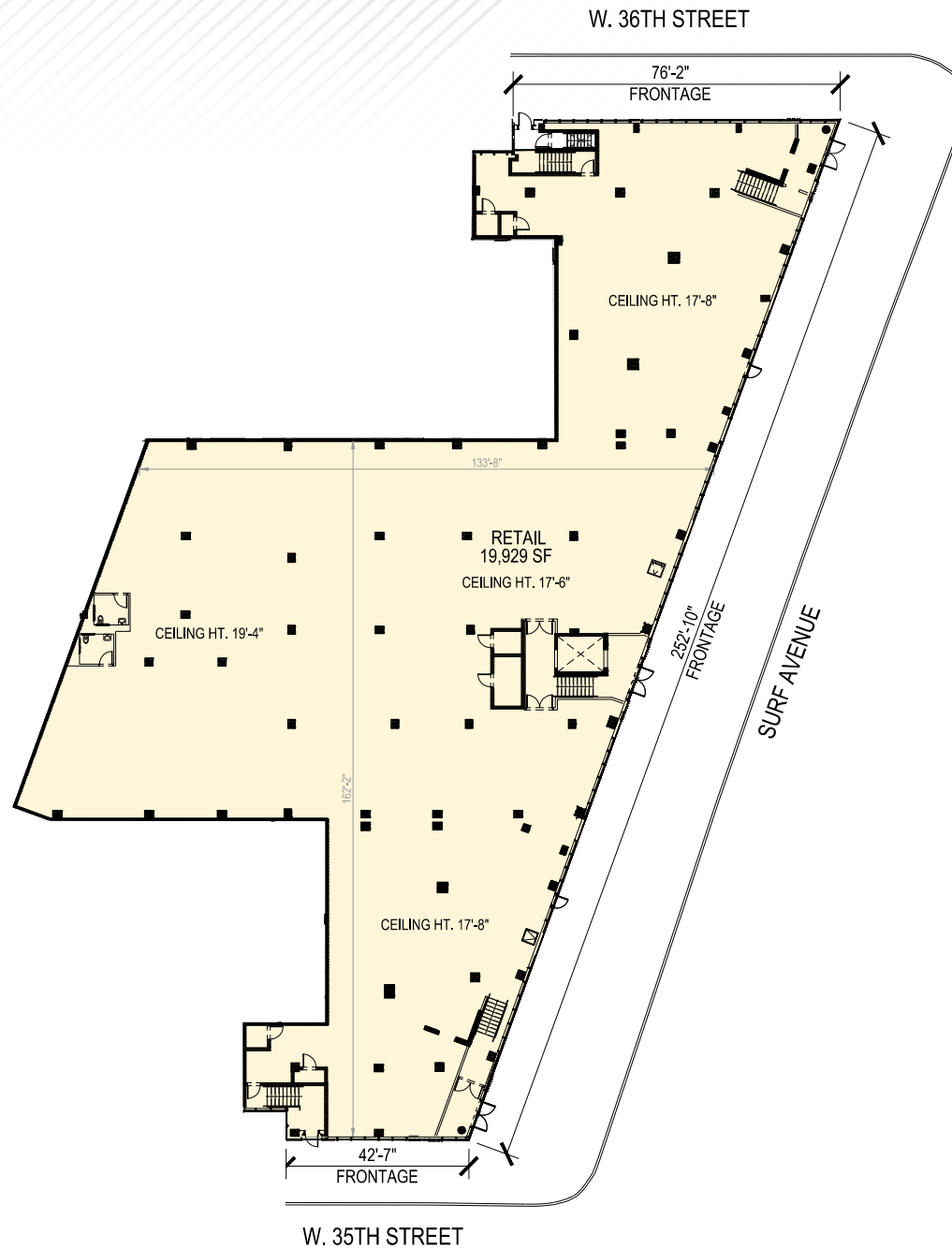

3514 SURF AVENUE FLOOR PLAN

PROPOSED DIVISIONS

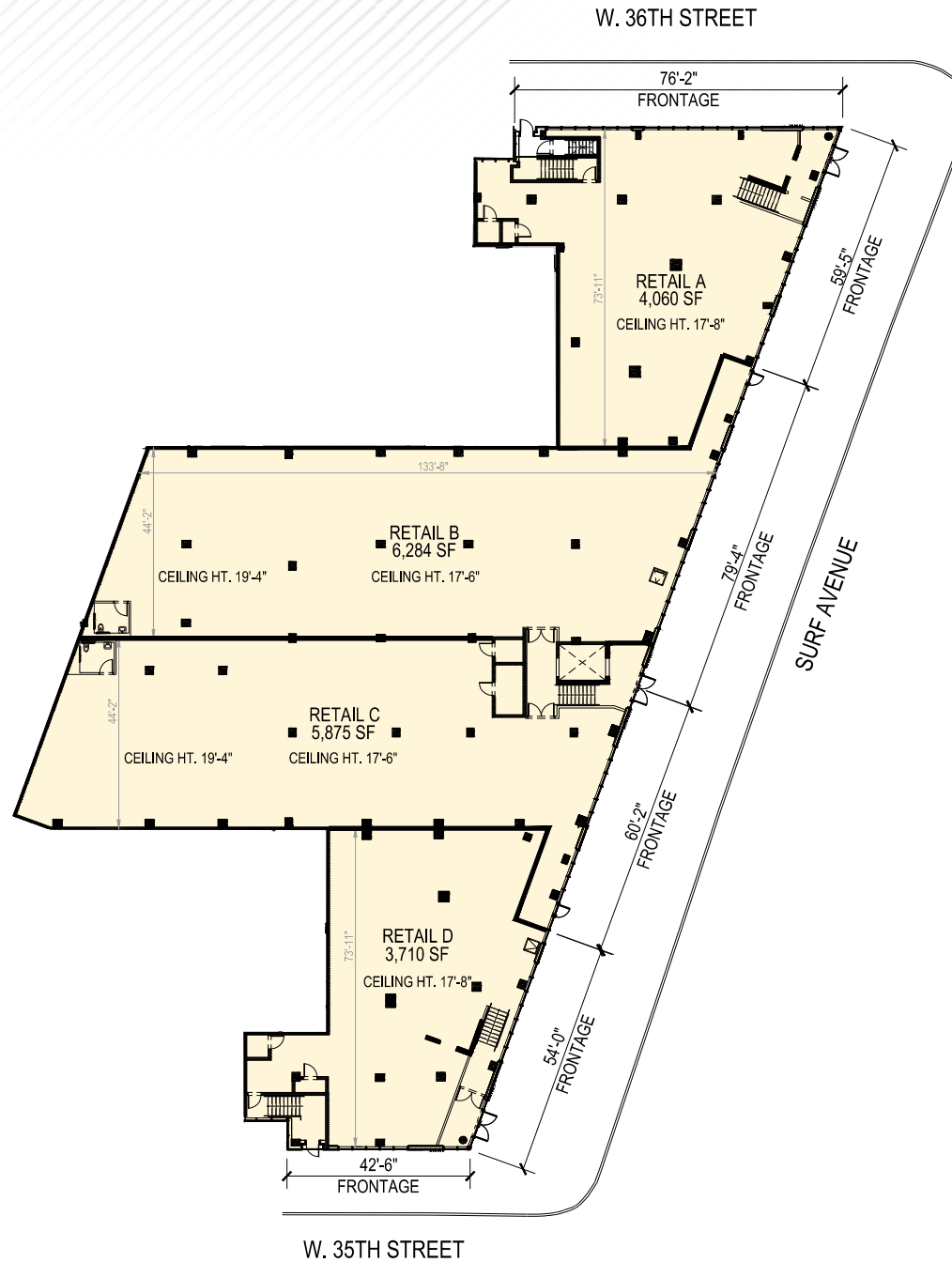

BOARDWALK KIOSK FLOOR PLAN

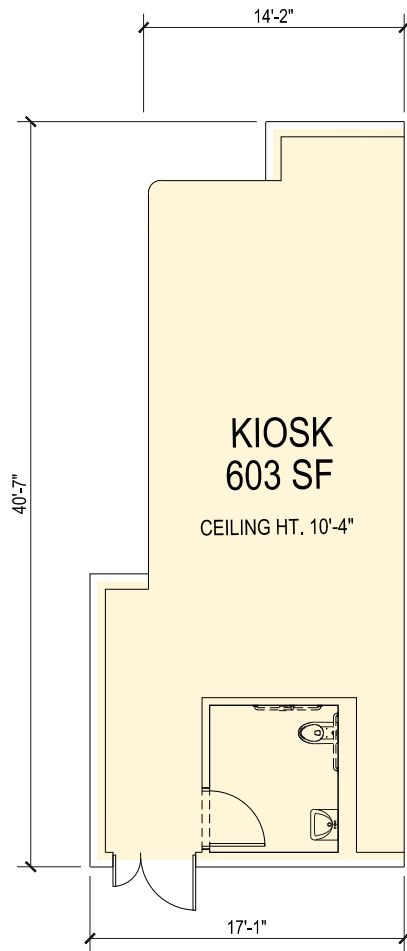

KIOSK (ENLARGED PLAN)

SCALE: 1/8" = 1'-0"

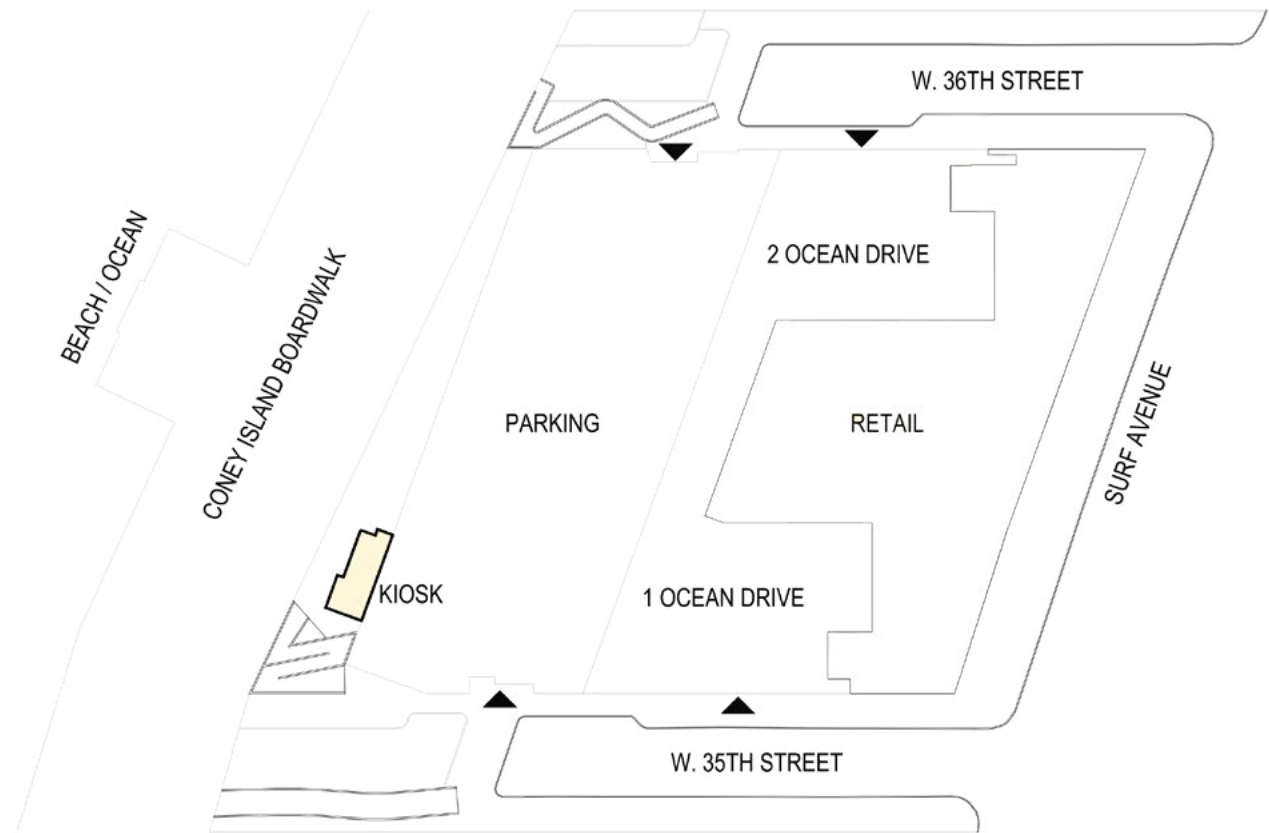

SITE PLAN

SCALE: 1/64" = 1'-0"

1 OCEAN DRIVE

3514 Surf Avenue | Coney Island Boardwalk Kiosk

EXCLUSIVELY LISTED BY

Matt Fogel

Vice President

(203) 962-5800

matt.fogel@matthews.com

License No. 10401335293 (NY)

Broker of Record

Cory Rosenthal

License No. 10311210106 (NY)

Firm License No. 10991237833 (NY)

MATTHEWS™

This Leasing Package contains select information pertaining to the business and affairs of 158 Rivington St. New York, NY 10002 ("Property"). It has been prepared by Matthews™. This Leasing Package may not be all-inclusive or contain all of the information a prospective lessee may desire. The information contained in this Leasing Package is confidential and furnished solely for the purpose of a review by a prospective lessee of the Property. The material is based in part upon information supplied by the Owner. Owner, nor their officers, employees, or agents makes any representation or warranty, express or implied, as to the accuracy or completeness of this Leasing Package or any of its contents and no legal liability is assumed or shall be implied with respect thereto. Prospective lessees should make their own projections and form their own conclusions without reliance upon the material contained herein and conduct their own due diligence. Owner and Matthews™ expressly reserve the right, at their sole discretion, to reject any and all expressions of interest or offers to lease the Property and to terminate discussions with any person or entity reviewing this Leasing Package or making an offer to lease the Property unless and until a lease has been fully executed and delivered. In no event shall a prospective lessee have any other claims against Owner or Matthews™ or any of their affiliates or any of their respective officers, Directors, shareholders, owners, employees, or agents for any damages, liability, or causes of action relating to this solicitation process or the marketing of the Property. This Leasing Package shall not be deemed to represent the state of affairs of the Property or constitute an indication that there has been no change in the state of affairs of the Property since the date this Leasing Package.

