



1545 S Mooney Blvd Visalia, CA 93277

Retail Investment Opportunity  
Offering Memorandum



**MATTHEWS™**

## Exclusively Listed By



### Sanil Doshi

Associate

**Direct: (949) 617-2151**

**Mobile: (213) 709-2555**

[sanil.doshi@matthews.com](mailto:sanil.doshi@matthews.com)

License No. 02251769 (CA)



### Connor Olandt

SVP & Senior Director

**Direct: (949) 432-4504**

**Mobile: (818) 618-4522**

[connor.olandt@matthews.com](mailto:connor.olandt@matthews.com)

License No. 01985082 (CA)

### David Harrington

#### Broker of Record

Broker Lic No. 01320460 (CA)

Firm Lic No. 02168060 (CA)

# MATTHEWS™





# Table of Contents

04 Property Overview

08 Financial Overview

11 Tenant Overview

12 Market Overview

# Property Overview

**Red Lobster**

1545 S Mooney Blvd Visalia, CA 93277



# Investment Highlights

- **Irreplaceable Position on Visalia's Premier Retail Corridor -** Located on South Mooney Boulevard, Visalia's primary retail corridor with over 25,500 vehicles per day, the property benefits from exceptional visibility and access. The 2.12-acre parcel and 8,187-square-foot restaurant building offer valuable flexibility for future redevelopment, reconfiguration, or alternative uses.
- **Regional Economic Hub with Strong Growth -** As the largest city in Tulare County, Visalia serves a trade area of more than 630,000 residents. The city has experienced strong population growth in recent years, while the surrounding five-mile trade area boasts average household incomes exceeding \$113,035, supporting strong consumer spending.
- **Heart of Visalia's Dominant Retail Trade Area -** The property is positioned within Visalia's premier retail corridor, surrounded by major national retailers including Macy's, JCPenney, Target, Costco, Lowe's, Best Buy, Walmart, Kohl's, Ross, and Dick's Sporting Goods. This concentration of retail creates a powerful regional shopping destination that drives consistent traffic.
- **Industrial Expansion Supporting Long-Term Demand -** Significant industrial development continues to fuel economic growth in Visalia, including a new 1.27 million-square-foot warehouse and CapRock's 5 million-square-foot Central Point industrial project. These developments are expected to create thousands of jobs and support long-term consumer demand.
- **Absolute NNN Lease -** Red Lobster operates under an Absolute NNN lease and is responsible for all property expenses, including taxes, insurance, maintenance, roof, and structure, providing investors with a truly passive ownership opportunity.





Packwood Creek

**COSTCO WHOLESALE** **LOWE'S** **target**

**BEST BUY** **PETSMART** **CHIPOTLE**

**OUTBACK STEAKHOUSE** **Olive Garden**

**Panera BREAD**

Sequoia Plaza

**Walmart Supercenter** **Smart & Final**

**Pollo Loco** **McDonald's** **Burlington** **BevMo!**

**five BELOW** **STAPLES**

**TACO BELL** **DICK'S SPORTING GOODS** **Sizzler** **crumbl COOKIES**

Sequoia Mall

**SPROUTS FARMERS MARKET** **Joey's MIXES** **HOBBY LOBBY**

**NORDSTROM** **rack** **Cane's** **Marshalls**

**BARNES & NOBLE** **Applebee's**

**KOHL'S** **ROSS**

**NOTHING Bundt CAKES** **SEPHORA**

**MEN'S WEARHOUSE**

**Simply Mediterranean RESTAURANT** **SALLY BEAUTY**

**GROCERYOUTLET Bargain Market**

**Office DEPOT** **AW**

Visala Mall

**macy's** **JCPenney**

**BLAZE PIZZA** **Red Robin** **HOLLISTER**

**FISH GRILL** **OLD NAVY** **AMERICAN EAGLE OUTFITTERS** **Starbucks**

**DUNKIN'** **Jamba** **Share tea** **Pizza Bros** **Timmy Tomlin's** **JJ** **WING STOP**

**IN-N-OUT BURGER**

W Walnut Ave ±16,100 VPD

**HARBOR FREIGHT**

**SUBWAY**

**ACE Hardware**

**Firestone**

**IHOP**

**BR baskin robbins**

**Red Lobster**

**Subject Property**

±25,500 VPD  
63

**1545 S Mooney Blvd**  
Visalia, CA 93277

**±8,187 SF**  
GLA\*

**±2.12 AC**  
Lot Size\*

**±25,500 VPD**  
Mooney Blvd

**1994**  
Year Built

\* GLA and Lot Size to be verified by Buyer with a new survey

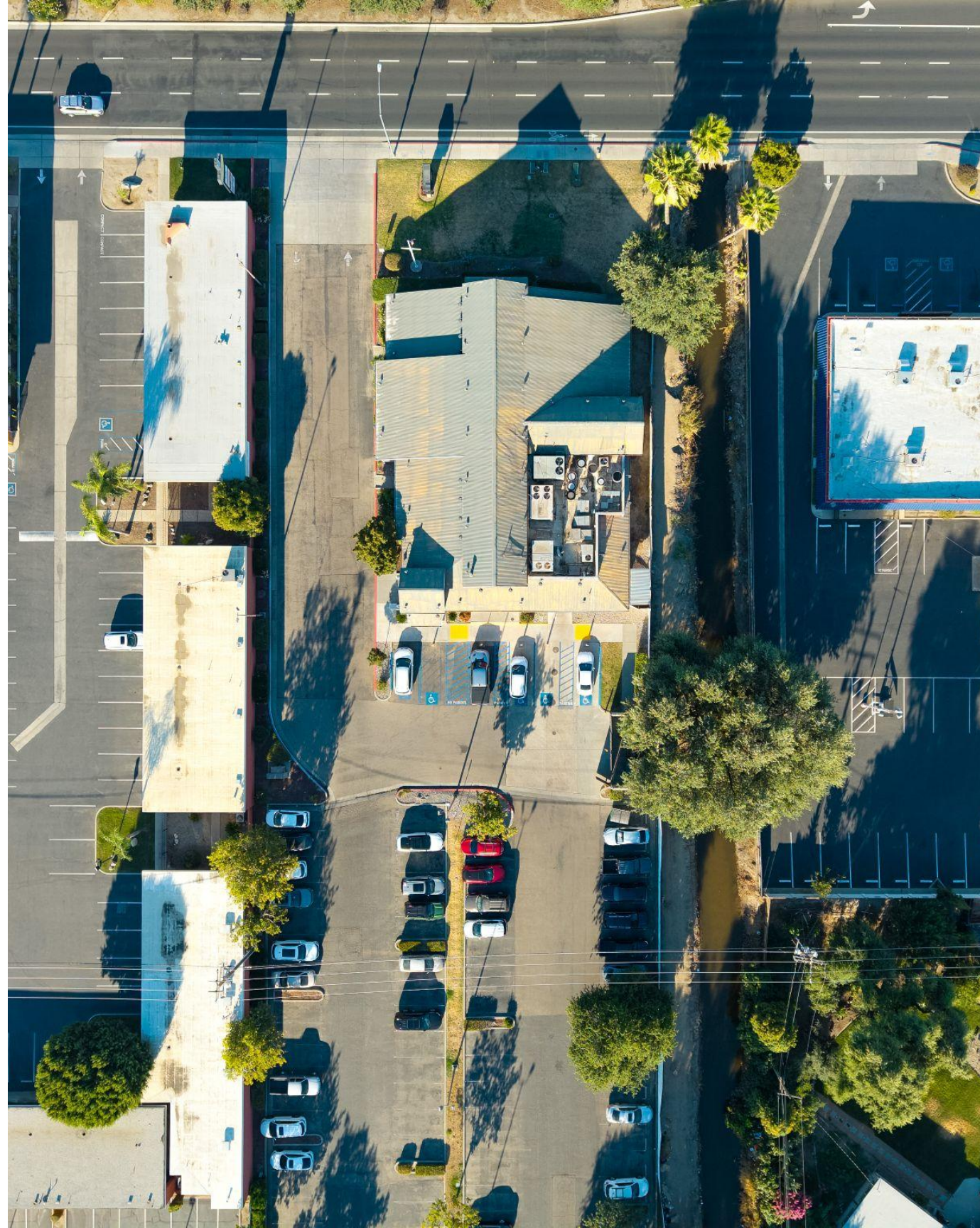

# Financial Overview

**Red Lobster**

1545 S Mooney Blvd Visalia, CA 93277



# Financial Summary

**\$3,200,000**

List Price

**6.12%**

Cap Rate

**\$195,838**

NOI

## Lease Details

Tenant Trade Name	Red Lobster
Tenant	Corporate
Type of Ownership	Fee Simple
Lease Type	Absolute NNN
Landlord Responsibilities	None
Lease Expiration Date	12/31/2039
Original Lease Term	23.5 years
Lease Term Remaining	±13.6 years
Rent Increases	2% Annually starting 7/1/2029
Renewal Options	Four, 5-year Options
Tenant Termination Right	Tenant may terminate the Lease on 12/31/2026 if Tenant gives notice by 10/1/2026



# Financial Summary

Term	Monthly Rent	Annual Rent	Increases
<b>Current - 6/30/2029</b>	\$16,320.00	\$195,838.00	
<b>7/1/2029 - 6/30/2030</b>	\$16,646.40	\$199,754.76	2.00%
<b>7/1/2030 - 6/30/2031</b>	\$16,979.33	\$203,749.86	2.00%
<b>7/1/2031 - 6/30/2032</b>	\$17,318.91	\$207,824.85	2.00%
<b>7/1/2032 - 6/30/2033</b>	\$17,665.29	\$211,981.35	2.00%
<b>7/1/2033 - 6/30/2034</b>	\$18,018.60	\$216,220.98	2.00%
<b>7/1/2034 - 6/30/2035</b>	\$18,378.97	\$220,545.40	2.00%
<b>7/1/2035 - 6/30/2036</b>	\$18,746.55	\$224,956.30	2.00%
<b>7/1/2036 - 6/30/2037</b>	\$19,121.48	\$229,455.43	2.00%
<b>7/1/2037 - 6/30/2038</b>	\$19,503.91	\$234,044.54	2.00%
<b>7/1/2038 - 12/31/2039</b>	\$19,893.99	\$238,725.43	2.00%
<b>Options</b>			
<b>1/1/2040 - 12/31/2044</b>	\$20,291.87	\$243,499.94	2.00%
<b>1/1/2045 - 12/31/2049</b>	\$22,403.63	\$268,843.61	2.00%
<b>1/1/2050 - 12/31/2054</b>	\$24,735.67	\$296,825.07	2.00%
<b>1/1/2055 - 12/31/2059</b>	\$27,310.18	\$327,718.86	2.00%

# Tenant Overview



Year Founded  
**1968**

Headquarters  
**Orlando, FL**

Ownership Status  
**Corporate**

Employees  
**55,000+**

Locations  
**500+**

Present in  
**44 U.S. States**

U.S. Domestic Sales  
**\$2B+**

## Tenant Overview

Red Lobster is a nationally recognized casual dining brand specializing in seafood cuisine, with hundreds of locations throughout the United States. Historically headquartered in Orlando, Florida, the brand is known for its broad consumer appeal, approachable price point, and strong brand recognition built through decades of national marketing and promotional campaigns. With a long-standing presence in suburban retail corridors and high-traffic commercial nodes, Red Lobster benefits from consistent dine-in demand, serving families, professionals, and group dining occasions across a wide range of markets.

## Why Invest in Red Lobster?

- **Financial Resilience:** Red Lobster is operating following its recent restructuring with a stronger focus on cost controls, menu optimization, and restaurant-level profitability. These operational changes are aimed at supporting margin stability and more consistent long-term financial performance across the system.
- **Extensive Operational Scale:** With hundreds of locations across the United States, Red Lobster maintains a large national footprint and long-standing real estate presence. The brand leverages national vendor relationships, distribution efficiencies, and standardized operations to support consistent execution across primary retail and suburban corridors.
- **Credit Stability with Strategic Backing:** Following restructuring and transition to new ownership, Red Lobster is supported by a refreshed capital structure and operational oversight focused on core restaurant performance. Its national presence and established customer base support ongoing cash flow stability.
- **Strong Brand and Market Position:** As one of the most recognized seafood casual dining brands in the United States, Red Lobster benefits from decades of brand awareness and customer loyalty. Its broad demographic appeal supports its role as a destination dining tenant across restaurant and retail corridors nationwide.

# Market Overview

**Red Lobster**

1545 S Mooney Blvd Visalia, CA 93277

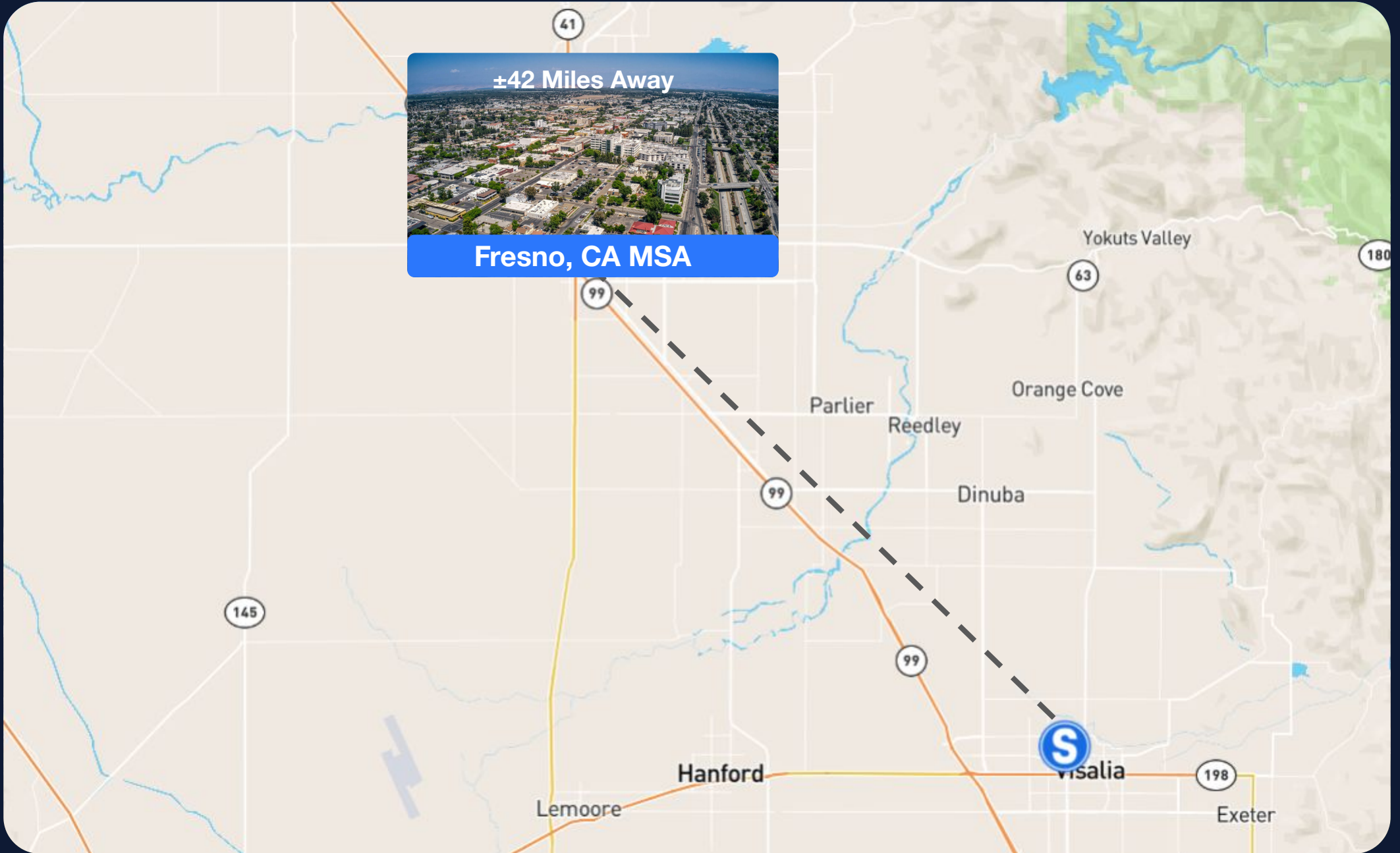

# Visalia, CA



## Local Market Overview

Visalia's real estate market continues to demonstrate steady growth, driven by its affordability relative to larger California metros and its strong agricultural economy. As a central hub in Tulare County, Visalia benefits from consistent demand among both first-time homebuyers and families seeking more space at a lower cost than nearby urban centers.

New construction has helped ease some supply constraints, though it has not fully met demand. As a result, sellers continue to benefit from favorable market conditions, while buyers are becoming more strategic and price-conscious.

Visalia functions as the primary retail center for the surrounding Central Valley communities, attracting shoppers from across Tulare County and neighboring areas. Its central location and limited nearby competition position the city as a key destination for both daily needs and regional shopping.

## Property Demographics

Population	1-Mile	3-Mile	5-Mile
Current Year Estimate	16,342	118,236	151,511

Households	1-Mile	3-Mile	5-Mile
Current Year Estimate	5,867	40,338	50,992

Income	1-Mile	3-Mile	5-Mile
Average Household Income	\$102,095	\$107,771	\$113,035

# Fresno, CA MSA

Fresno, California has a population of approximately 420,000 residents as of 2026, with the broader metro area totaling around 1.17 million. The city's average household income is estimated to be around \$70,000, and the median age remains in the low 30s, reflecting a relatively young and growing population. Founded in 1872 as a railway station and incorporated in 1885, Fresno experienced rapid growth due to its central role in the Central Valley's agricultural economy. While agriculture remains a key industry, the city has diversified over time and now offers a mix of cultural and recreational attractions, including the Aztec Theater, Fresno Chaffee Zoo, the Japanese Garden at Woodward Park, and the Big Fresno Fair, which continues to draw hundreds of thousands of visitors annually.

Significant new developments are expected to bring increased traffic and long-term growth to the area. In downtown Fresno, the redevelopment of the historic Hotel Fresno is delivering residential units alongside ground-floor retail, contributing to the area's revitalization. Additional mixed-use and multifamily housing projects are also underway or planned, including large-scale developments on previously underutilized commercial sites.

Downtown revitalization efforts have attracted hundreds of millions of dollars in investment, including storefront improvements, expanded parking, and new retail and dining venues that continue to open through 2025 and beyond. Additionally, the Southeast Development Area (SEDA)—a planned 9,000-acre expansion—is expected to accommodate tens of thousands of new housing units and support significant population growth over time.

**2.67 Million**  
ANNUAL VISITORS

**\$1.52 Billion**  
2025 TOURISM REVENUE

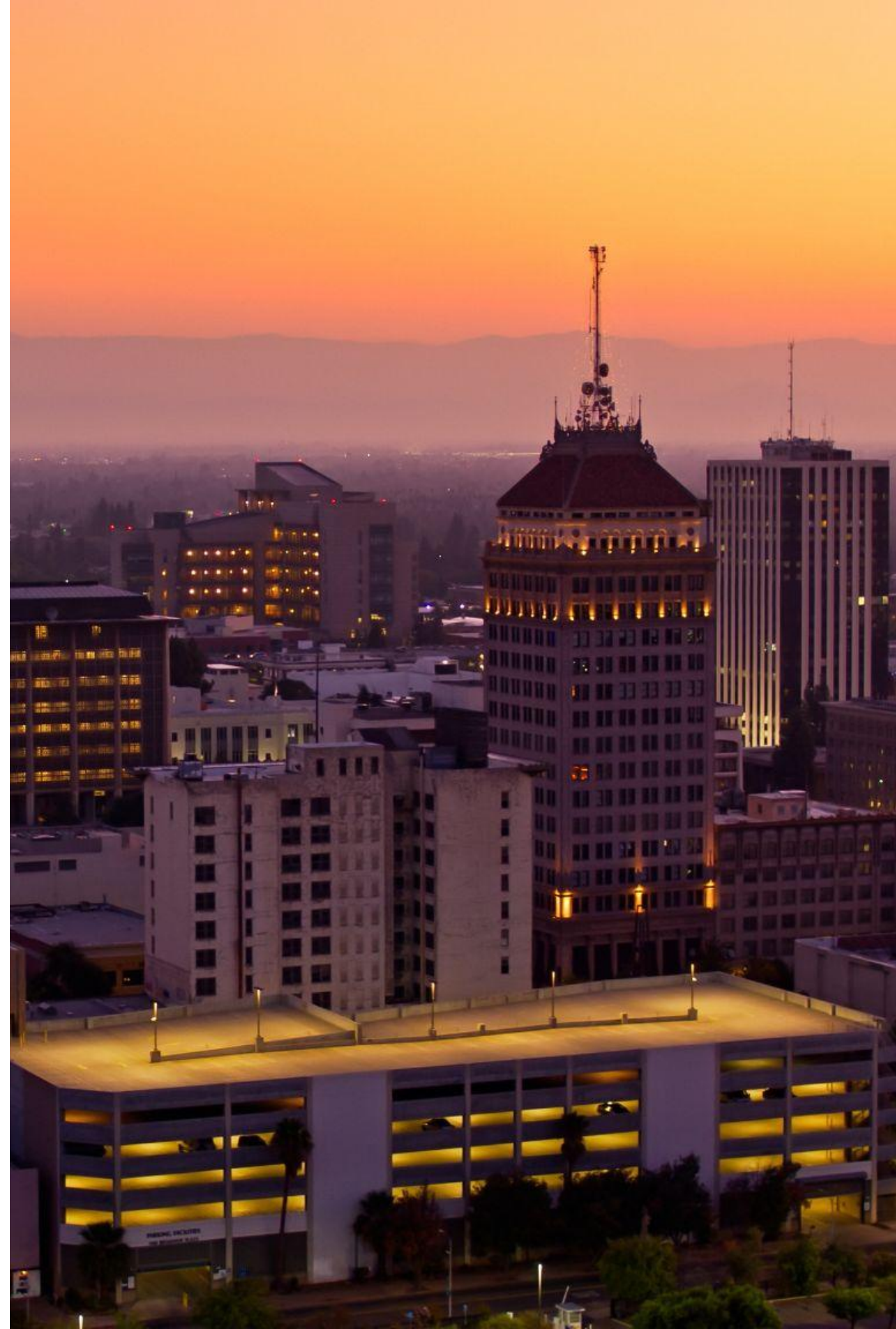

# MATTHEWS™

## Exclusively Listed By



### Sanil Doshi

Associate

**Direct: (949) 617-2151**

**Mobile: (213) 709-2555**

**sanil.doshi@matthews.com**

License No. 02251769 (CA)



### Connor Olandt

SVP & Senior Director

**Direct: (949) 432-4504**

**Mobile: (818) 618-4522**

**connor.olandt@matthews.com**

License No. 01985082 (CA)

## David Harrington | Broker of Record | Broker Lic. No. 01320460 (CA) | Firm Lic. No. 02168060 (CA)

This Offering Memorandum contains select information pertaining to the business and affairs of the property owner and its tenant for real property located at **1545 S Mooney Blvd, Visalia, CA, 93277** ("Property"). The Offering Memorandum may not be all-inclusive or contain all of the information a prospective purchaser may desire. The information contained in this Offering Memorandum is confidential and furnished solely for the purpose of a review by a prospective purchaser of the Property. It is not to be used for any other purpose or made available to any other person without the written consent of Seller or Matthews™. The material and information in the Offering Memorandum is unverified. Matthews™. has not made any investigation, and makes no warranty or representation, with respect to square footage, income and expenses, the future financial performance of the property, future rent, and real estate value market conditions, the condition or financial prospects of any tenant, or the tenants' plans or intentions to continue to occupy space at the property. All prospective purchasers should conduct their own thorough due diligence investigation of each of these areas with the assistance of their accounting, construction, and legal professionals, and seek expert opinions regarding volatile market conditions given the unpredictable changes resulting from the continuing COVID-19 pandemic. The information is based in part upon information supplied by the Owner and in part upon financial information obtained from sources the Owner deems reliable. Neither owner, nor their officers, employees, or real estate agents make any representation or warranty, express or implied, as to the accuracy or completeness of this Offering Memorandum, or any of its content, and no legal liability is assumed or shall be implied with respect thereto. Prospective purchasers should make their own projections and form their own conclusions without reliance upon the material contained herein.

By acknowledging your receipt of this Offering Memorandum for the Property, you agree:

1. The Offering Memorandum and its contents are confidential;
2. You will hold it and treat it in the strictest of confidence; and
3. You will not, directly or indirectly, disclose or permit anyone else to disclose this Offering Memorandum or its contents in any fashion or manner.

Matthews™. is not affiliated with, sponsored by, or endorsed by any commercial tenant or lessee in the Offering Memorandum. The presence of any entity's name or logo, including any commercial tenant's name or logo, is informational only and does not indicate or suggest any affiliation and/or endorsement of Matthews™., the property, or the seller by such entity.

Owner and Matthews™. expressly reserve the right, at their sole discretion, to reject any and all expressions of interest or offers to purchase the Property and to terminate discussions with any person or entity reviewing this Offering Memorandum or making an offer to purchase the Property unless and until a written agreement for the purchase and sale of the Property has been fully executed and delivered.

If you wish not to pursue negotiations leading to the acquisition of the Property or in the future you discontinue such negotiations, then you agree to purge all materials relating to this Property including this Offering Memorandum.

A prospective purchaser's sole and exclusive rights with respect to this prospective transaction, the Property, or information provided herein or in connection with the sale of the Property shall be limited to those expressly provided in an executed Purchase Agreement and shall be subject to the terms thereof. In no event shall a prospective purchaser have any other claims against Owner or Matthews™. or any of their affiliates or any of their respective officers, directors, shareholders, owners, employees, or agents for any damages, liability, or causes of action relating to this solicitation process or the marketing or sale of the Property.

This Offering Memorandum shall not be deemed to represent the state of affairs of the Property or constitute an indication that there has been no change in the state of affairs of the Property since the date of this Offering Memorandum.

Net Lease Disclaimer – There are many different types of leases, including gross, net, single net ("N"), double net ("NN"), and triple net ("NNN") leases. The distinctions between different types of leases or within the same type of leases, such as "Bondable NNN," "Absolute NNN," "True NNN," or other NNN leases, are not always clear. Labels given to different leases may mean different things to different people and are not defined legal terms. Buyers cannot rely on the labels or marketing descriptions given to any lease when making their purchasing decisions. Buyers must closely review all lease terms and are advised to seek legal counsel to determine the landlord and tenant's respective rights and duties under the lease to ensure the lease, regardless of how labeled or described, meets the buyers' particular needs.