



3808 River Rd, Columbus, GA 31904

Healthcare Investment Opportunity

Offering Memorandum



MATTHEWS™

Exclusively Listed By



Cameron Davodi

Senior Associate

D: (424) 277-6755

M: (310) 483-2633

cameron.davodi@matthews.com

License No. 2237200 (CA)



Andrew Evans

SVP & Director

(949) 662-2256

andrew.evans@matthews.com

License No. 02055475 (CA)



Michael Moreno

EVP & Senior Director

(949) 432-4511

michael.moreno@matthews.com

License No. 01982943 (CA)



Rahul Chhajed

SVP & Senior Director

(949) 432-4513

rahul.chhajed@matthews.com

License No. 01986299 (CA)

Maxx Bauman

Broker of Record

Broker License No. 440007 (GA)

Firm License No. 80041 (GA)

MATTHEWS™





Table of Contents

04	Property Overview
08	Financial Overview
18	Tenant Overview
19	Market Overview

Property Overview



AMERIVET
VETERINARY PARTNERS



Property Highlights



AMERIVET
VETERINARY PARTNERS

Comprehensive Pet Care Services | Dedicated Facility The 2nd Home Pet Resort provides a full range of services including overnight boarding for dogs of all sizes, cage-free doggie daycare with supervised play and socialization, personalized pet sitting, and on-site retail, all within a spacious facility built to meet growing demand.

Sister Animal Hospital | Less Than 1 Mile Away Situated just ± 0.9 miles from the 2nd Home Pet Resort, the 2nd Avenue Animal Hospital provides comprehensive veterinary care, including surgery, internal medicine, digital radiology, laser therapy, and dental care, ensuring boarding and daycare clients always have a trusted veterinarian close by.

National Veterinary Platform | AmeriVet Veterinary Partners AmeriVet Veterinary Partners owns and operates over 200 veterinary hospitals across 35 states, preserving each practice's local identity and clinical independence while providing the resources of a growing national network. Their partnership-driven approach supports doctor retention, strengthens community ties, and promotes long-term tenant stability.

Scheduled Rental Increases The lease features 3% annual rental increases, providing a future owner with a boost in cash flow and a hedge against inflation throughout the life of their investment.

High-Traffic Location | Direct Street Frontage Strategically positioned along River Road, the facility offers exceptional visibility and direct street frontage on one of the area's busiest corridors, with traffic counts exceeding 10,000 vehicles per day.

Favorable Demographics The facility caters to more than 140,000 residents within a 5-mile radius with average household incomes exceeding \$80,000.

Military-Driven Demand | Built-In Client Pipeline Fort Moore (formerly Fort Benning) is the largest single-site employer in the state of Georgia, with over 125,000 connected military personnel, families, and retirees in the region. Military households are among the highest-frequency users of boarding, daycare, and veterinary services due to deployments, training rotations, and relocations, providing a consistent and self-replenishing source of demand.

Established Trade Area | Built-In Patient Base The property is situated within a well-established commercial and residential corridor supported by strong institutional and retail presence. Major area drivers include St. Francis–Emory Healthcare, Piedmont Columbus Regional, Peachtree Mall, Walmart Supercenter, Target, The Home Depot, The Fresh Market, Columbus Airport, and Columbus State University, all within a 4-mile radius. The surrounding trade area is further anchored by Hardaway High School and Columbus High School, reinforcing the corridor's family-oriented demographic profile. Over 51% of Georgia households own at least one pet, and the average pet owner spends nearly \$1,900 annually on care. The dense single-family neighborhoods surrounding this property represents the highest-demand segment for veterinary services.

Healthcare Real Estate | Recession-Resistant Property Veterinary hospitals are extremely sought-after investments for their resistance to downturns in the economy and e-commerce trends that affect traditional retail properties.

Tenant Investment in Location Pet hospitals rarely relocate due to difficulty retaining the same patients in a new location and the high costs associated with moving and build outs.

Robust Industry Growth The global veterinary services market, valued at \$156.5 billion in 2025, is projected to reach \$263.1 billion by 2034, growing at a compound annual rate of 5.94%.

Financial Overview



AMERIVET
VETERINARY PARTNERS



2nd Home Pet Resort
Columbus, GA

\$651,638

Price

±6,636 SF

GLA

±10,300

Vehicles Per Day

3.00%

Annual Increases

\$98.20

Price Per SF

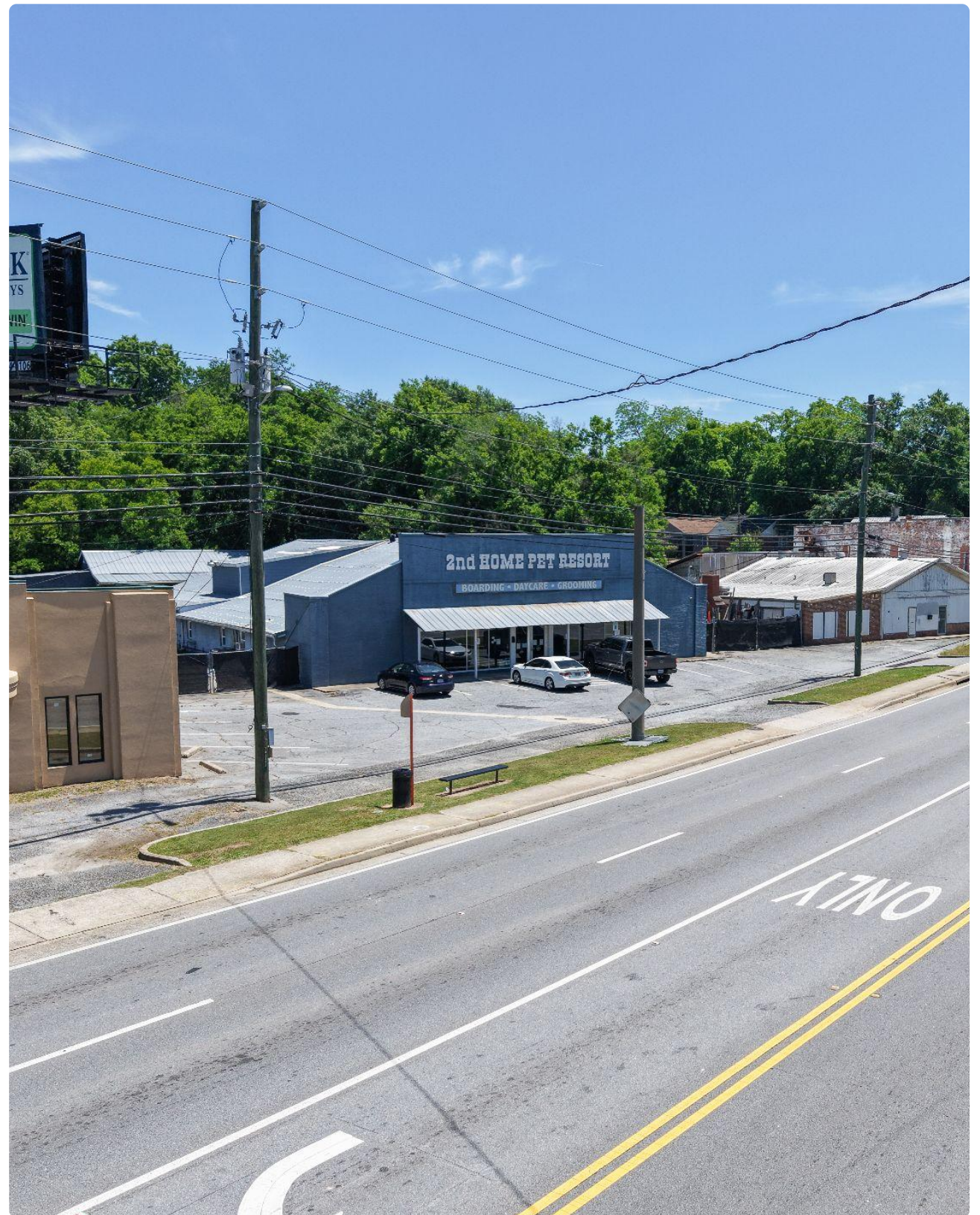

Financial Overview

3808 River Rd, Columbus, GA 31904



AMERIVET
VETERINARY PARTNERS

\$651,638

List Price

9.06%

Cap Rate

\$59,034

NOI

±6,636 SF

Building Size

Property Details

Tenant Name	AmeriVet Veterinary Partners
Lease Guarantor	AVPM GA 1 LLC
Rent Commencement	12/17/2018
Lease Expiration	12/16/2028
Lease Term Remaining	±2.62 Years
Rental Increases	3.00% Annual
Renewal Options	Two, 5-Year Options
Expense Structure	NN
Landlord Responsibilities	Repair and replacement of roof, structure, replace HVAC, maintain parking lot
Tenant Responsibilities	Operate, maintain and repair HVAC, repavement of parking lot, ice and snow removal, landscaping
Insurance	Tenant Responsible
Taxes	Tenant Responsible



Financial Overview

3808 River Rd, Columbus, GA 31904



Annualized Operating Data

Lease Term	Annual Rent	Monthly Rent	Cap Rate
Current Year	\$59,034.00	\$4,919.50	9.06%
Year 9	\$60,805.02	\$5,067.09	9.33%
Year 10	\$62,629.17	\$5,219.10	9.61%

Lease Term	Annual Rent	Monthly Rent	Cap Rate
Option 1			
Year 1	\$64,508.05	\$5,375.67	9.90%
Year 2	\$66,443.29	\$5,536.94	10.20%
Year 3	\$68,436.59	\$5,703.05	10.50%
Year 4	\$70,489.68	\$5,874.14	10.82%
Year 5	\$72,604.37	\$6,050.36	11.14%

Lease Term	Annual Rent	Monthly Rent	Cap Rate
Option 2			
Year 1	\$74,782.50	\$6,231.88	11.48%
Year 2	\$77,025.98	\$6,418.83	11.82%
Year 3	\$79,336.76	\$6,611.40	12.17%
Year 4	\$81,716.86	\$6,809.74	12.54%
Year 5	\$84,168.37	\$7,014.03	12.92%



4025 2nd Ave,
Columbus, GA



3808 River Rd,
Columbus, GA



±583 Beds



Downtown
Columbus



±7,937 Students



±903 Students

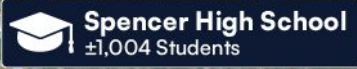

±1,004 Students

Property Address	Distance to Columbus
4025 2nd Ave	2.6 Miles
3808 River Rd	2.7 Miles

Property Photos

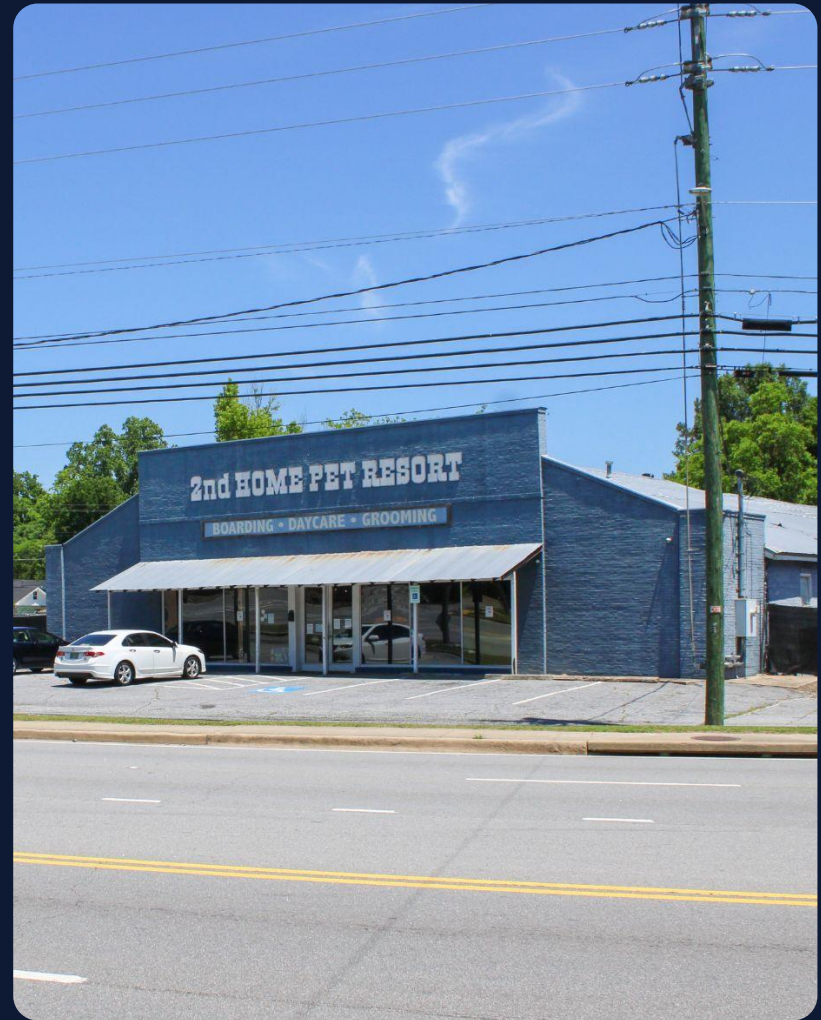

Tenant Overview



AMERIVET
VETERINARY PARTNERS

Tenant Overview

AmeriVet Veterinary Partners is a rapidly growing veterinary services organization focused on partnering with and supporting independent veterinary practices across the United States. Founded with a mission to preserve the legacy and autonomy of local veterinarians while providing the operational scale and resources of a larger platform, AmeriVet has established itself as a notable consolidator within the highly fragmented veterinary services industry. The company's partnership-driven model emphasizes clinical independence, doctor retention, and community-based care, positioning it favorably within a sector benefiting from strong long-term demand fundamentals driven by rising pet ownership and increased spending on animal health.

Founded in 2017 and headquartered in San Antonio, Texas, AmeriVet Veterinary Partners is privately held and backed by institutional capital, enabling accelerated expansion through acquisitions and strategic partnerships. The company has built a national footprint with over 200 veterinary hospitals and clinics, offering a wide range of services including general practice, emergency care, and specialty treatments. AmeriVet operates in a resilient and recession-resistant industry, supported by non-discretionary spending trends and favorable demographic tailwinds. The company continues to scale its platform through targeted acquisitions, investments in technology and staffing, and enhanced operational efficiencies, reinforcing its position as a leading player in the veterinary care consolidation space.

Year Founded
2017

Headquarters
San Antonio, TX

of Locations
200+

of Employees
5,000+

Website
amerivet.com

Market Overview



AMERIVET
VETERINARY PARTNERS



Columbus, GA

Market Demographics: 3-Mile Radius

62,637
Total Population

\$68,229
Average HH Income

26,990
of Households

38.1 Years
Median Age

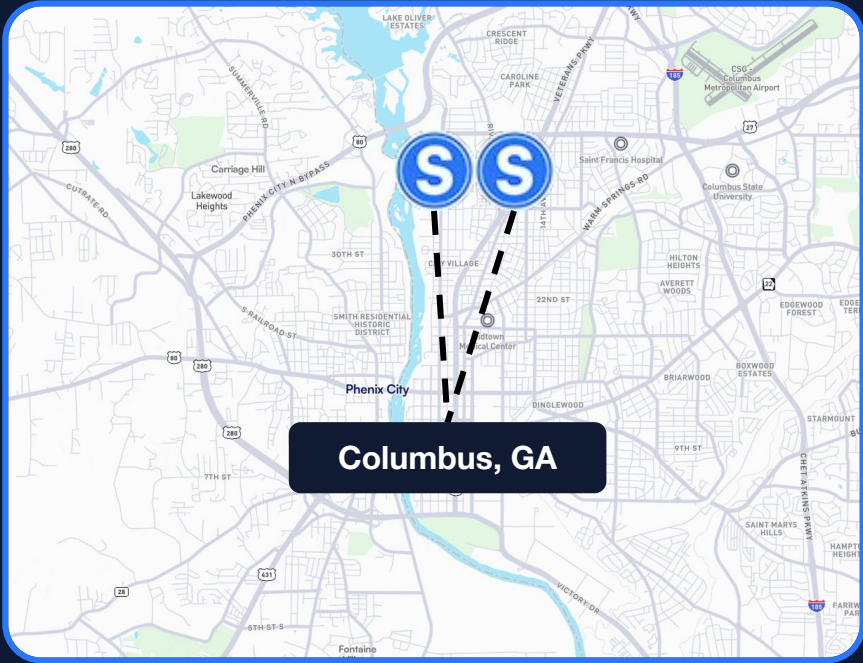

Local Market Overview

Columbus, Georgia serves as a key economic and cultural hub in western Georgia, anchored by a diverse employment base and steady population trends. Positioned along the Chattahoochee River near the Alabama border, the city benefits from regional connectivity and a cost of living that remains well below the national average. Household incomes are supported by a mix of public sector employment, healthcare, manufacturing, and military-related activity, providing stability through economic cycles. The presence of Fort Benning, one of the largest military installations in the United States, contributes significantly to population consistency, rental demand, and overall economic resilience in the area.

The city's ongoing investment in riverfront redevelopment, downtown revitalization, and infrastructure improvements has enhanced its appeal for both residents and businesses. Uptown Columbus has emerged as a focal point for dining, entertainment, and professional services, attracting young professionals and supporting small business growth. Educational institutions such as Columbus State University further strengthen the local workforce pipeline and contribute to consumer activity. With accessible home prices, a growing base of service-oriented industries, and continued public-private investment, Columbus maintains a balanced profile that supports long-term growth and livability within the broader regional economy.

Top Employers



COLUMBUS STATE
UNIVERSITY



Pratt & Whitney
An RTX Business





Fort Benning Leading Local Economic Drivers

Columbus, Georgia's economy is anchored by a diverse mix of government, military, healthcare, and advanced manufacturing sectors that provide long-term stability and consistent employment. Fort Benning serves as the largest single-site employer in the state of Georgia, supporting more than 125,000 military personnel, civilian employees, retirees, and family members. The installation plays a central role in the regional economy, generating significant economic impact through defense operations, workforce development, housing demand, healthcare services, and retail activity across the Columbus metropolitan area. Home to the Maneuver Center of Excellence, Fort Benning is nationally recognized for training infantry and armored forces, attracting thousands of soldiers and trainees annually. Its long-standing military presence has helped establish the surrounding region as a stable and diversified economic hub, supported by ongoing federal investment, infrastructure expansion, and population growth tied to military operations and defense-related industries.

In recent years, Columbus has experienced increased investment in its urban core and infrastructure, supporting broader economic diversification. The revitalization of the Uptown district has encouraged growth in professional services, hospitality, and small businesses, while also enhancing the city's appeal to younger professionals and entrepreneurs. Columbus State University contributes to workforce development and innovation, helping align local talent with evolving industry needs. Combined with a relatively low cost of living and strategic location along key regional corridors, Columbus continues to strengthen its economic foundation while attracting new business activity and investment.

Major Local Student & Facility Base

Columbus State University is a comprehensive public university that serves as a major educational, cultural, and economic anchor within the Columbus metropolitan area. Part of the University System of Georgia, the university offers undergraduate, graduate, and professional degree programs across business, education, nursing, cybersecurity, the arts, and sciences. Columbus State is nationally recognized for its cybersecurity and music programs and maintains strong partnerships with Fort Benning and regional employers to support talent development and research initiatives. The university contributes significantly to the local economy through student spending, employment, innovation initiatives, and downtown revitalization efforts tied to its RiverPark campus. Its growing academic profile and community engagement continue to strengthen Columbus as a regional center for higher education and workforce advancement.



3,150+
Students

950+
Employees

\$250M
Annual Economic Impact



Columbus Technical College is a leading workforce development institution serving the greater Columbus, Georgia region through career-focused education and technical training programs. The college plays a critical role in supporting the area's labor force by offering specialized instruction in healthcare, advanced manufacturing, information technology, aviation maintenance, logistics, and skilled trades. Through partnerships with regional employers, Fort Benning, and local economic development organizations, Columbus Technical College helps align workforce training with the evolving needs of the regional economy. Its emphasis on affordable education, hands-on learning, and job placement has positioned the institution as a key driver of workforce readiness and economic mobility throughout West Georgia and East Alabama.

8,000+
Students

2,700+
Employees

\$301.4M
Annual Economic Impact



Columbus, GA

Exclusively Listed By

Cameron Davodi

Senior Associate

D: (424) 277-6755

M: (310) 483-2633

cameron.davodi@matthews.com

License No. 2237200 (CA)

Andrew Evans

SVP & Director

(949) 662-2256

andrew.evans@matthews.com

License No. 02055475 (CA)

Michael Moreno

EVP & Senior Director

(949) 432-4511

michael.moreno@matthews.com

License No. 01982943 (CA)

Rahul Chhajer

SVP & Senior Director

(949) 432-4513

rahul.chhajer@matthews.com

License No. 01986299 (CA)

Maxx Bauman | Broker of Record | Broker Lic. No. 440007 (GA) | Firm Lic. No. 80041 (GA)

This Offering Memorandum contains select information pertaining to the business and affairs of the property owner and its tenant for real property located at **4025 Second Avenue, Columbus, GA, 31904 & 3808 River Rd, Columbus, GA 31904** ("Property"). The Offering Memorandum may not be all-inclusive or contain all of the information a prospective purchaser may desire. The information contained in this Offering Memorandum is confidential and furnished solely for the purpose of a review by a prospective purchaser of the Property. It is not to be used for any other purpose or made available to any other person without the written consent of Seller or Matthews™. The material and information in the Offering Memorandum is unverified. Matthews™. has not made any investigation, and makes no warranty or representation, with respect to square footage, income and expenses, the future financial performance of the property, future rent, and real estate value market conditions, the condition or financial prospects of any tenant, or the tenants' plans or intentions to continue to occupy space at the property. All prospective purchasers should conduct their own thorough due diligence investigation of each of these areas with the assistance of their accounting, construction, and legal professionals, and seek expert opinions regarding volatile market conditions given the unpredictable changes resulting from the continuing COVID-19 pandemic. The information is based in part upon information supplied by the Owner and in part upon financial information obtained from sources the Owner deems reliable. Neither owner, nor their officers, employees, or real estate agents make any representation or warranty, express or implied, as to the accuracy or completeness of this Offering Memorandum, or any of its content, and no legal liability is assumed or shall be implied with respect thereto. Prospective purchasers should make their own projections and form their own conclusions without reliance upon the material contained herein.

By acknowledging your receipt of this Offering Memorandum for the Property, you agree:

1. The Offering Memorandum and its contents are confidential;
2. You will hold it and treat it in the strictest of confidence; and
3. You will not, directly or indirectly, disclose or permit anyone else to disclose this Offering Memorandum or its contents in any fashion or manner.

Matthews™. is not affiliated with, sponsored by, or endorsed by any commercial tenant or lessee in the Offering Memorandum. The presence of any entity's name or logo, including any commercial tenant's name or logo, is informational only and does not indicate or suggest any affiliation and/or endorsement of Matthews™., the property, or the seller by such entity.

Owner and Matthews™. expressly reserve the right, at their sole discretion, to reject any and all expressions of interest or offers to purchase the Property and to terminate discussions with any person or entity reviewing this Offering Memorandum or making an offer to purchase the Property unless and until a written agreement for the purchase and sale of the Property has been fully executed and delivered.

If you wish not to pursue negotiations leading to the acquisition of the Property or in the future you discontinue such negotiations, then you agree to purge all materials relating to this Property including this Offering Memorandum.

A prospective purchaser's sole and exclusive rights with respect to this prospective transaction, the Property, or information provided herein or in connection with the sale of the Property shall be limited to those expressly provided in an executed Purchase Agreement and shall be subject to the terms thereof. In no event shall a prospective purchaser have any other claims against Owner or Matthews™. or any of their affiliates or any of their respective officers, directors, shareholders, owners, employees, or agents for any damages, liability, or causes of action relating to this solicitation process or the marketing or sale of the Property.

This Offering Memorandum shall not be deemed to represent the state of affairs of the Property or constitute an indication that there has been no change in the state of affairs of the Property since the date of this Offering Memorandum.

Net Lease Disclaimer – There are many different types of leases, including gross, net, single net ("N"), double net ("NN"), and triple net ("NNN") leases. The distinctions between different types of leases or within the same type of leases, such as "Bondable NNN," "Absolute NNN," "True NNN," or other NNN leases, are not always clear. Labels given to different leases may mean different things to different people and are not defined legal terms. Buyers cannot rely on the labels or marketing descriptions given to any lease when making their purchasing decisions. Buyers must closely review all lease terms and are advised to seek legal counsel to determine the landlord and tenant's respective rights and duties under the lease to ensure the lease, regardless of how labeled or described, meets the buyers' particular needs.