

10944-10948 W PICO BLVD

Los Angeles, CA 90064

Leasing Brochure



UCLA
Research Park

W Pico Blvd ±16,200 VPD

FOR LEASE
RESTAURANT/RETAIL OPPORTUNITIES

MATTHEWS™

RESTAURANT OPPORTUNITY

10944 W PICO BLVD

±4,472 - 6,272 SF
SIZE*

\$4.50 PSF NNN
ASKING RENT

*Suites 10944 & 10948 can be combined

TENANT IMPROVEMENT
ALLOWANCE AND
LANDLORD WORK
AVAILABLE FOR
QUALIFIED TENANTS



Restaurant Rendering

PROPOSED FLOOR PLAN

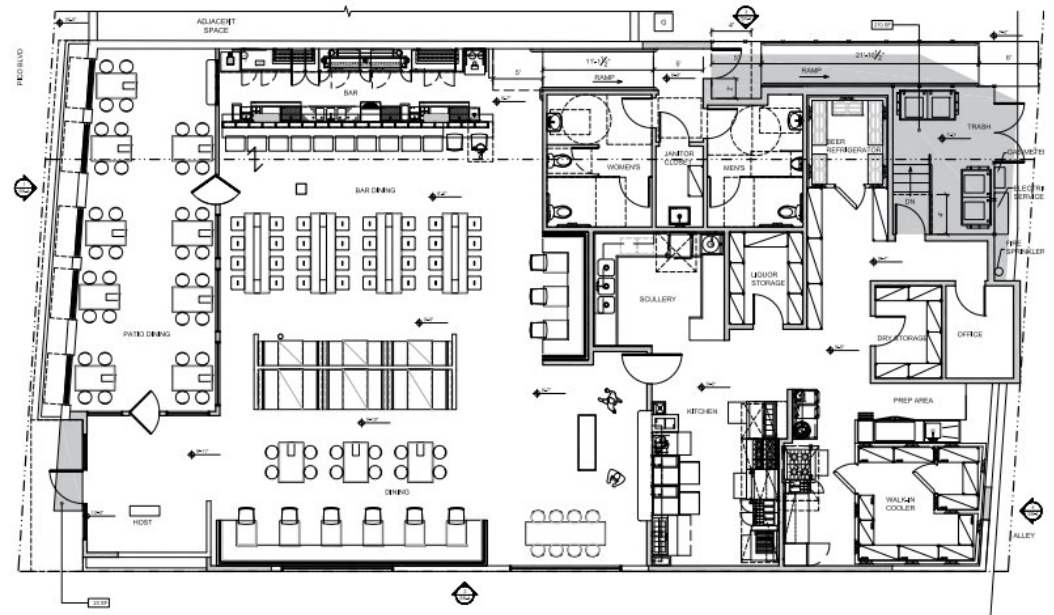

RETAIL OPPORTUNITY

10948 W PICO BLVD

±900-1,800 SF
SIZE*

\$4.00 PSF NNN

ASKING RENT

*Suites 10944 & 10948 can be combined

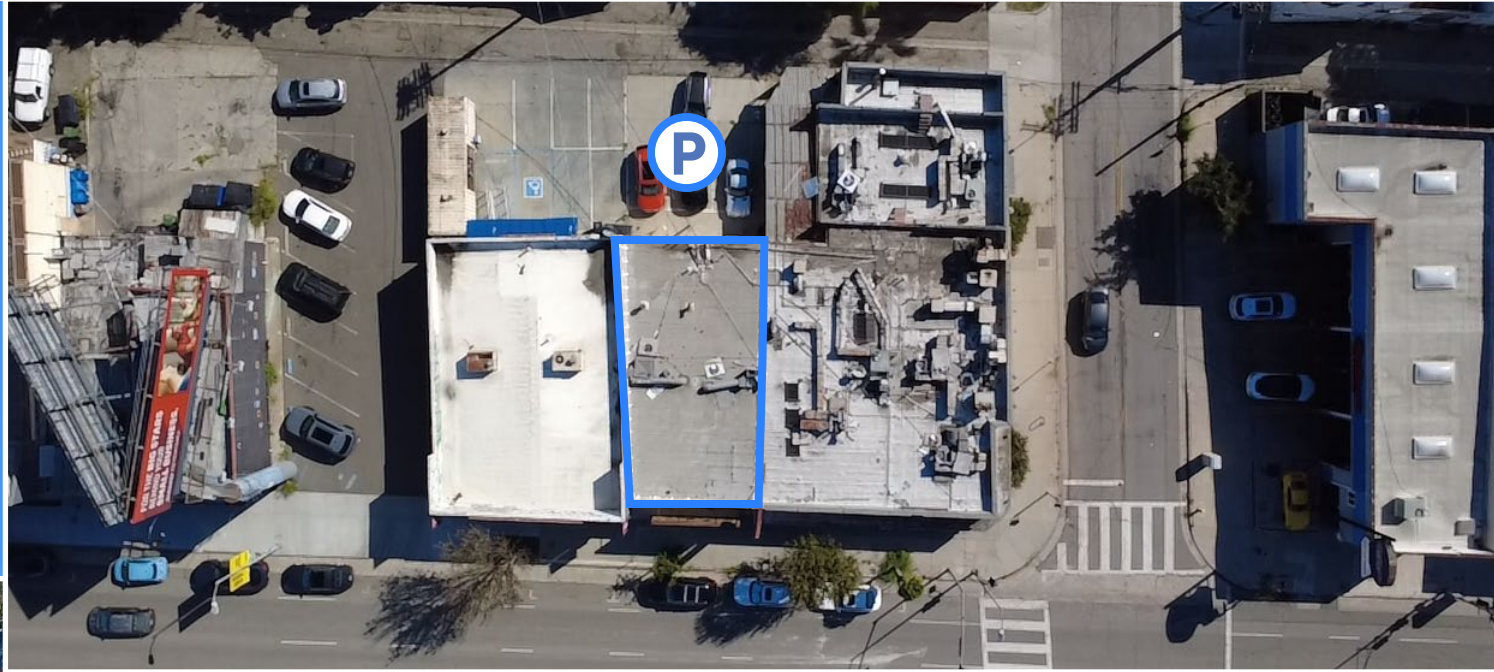

SITE PLAN

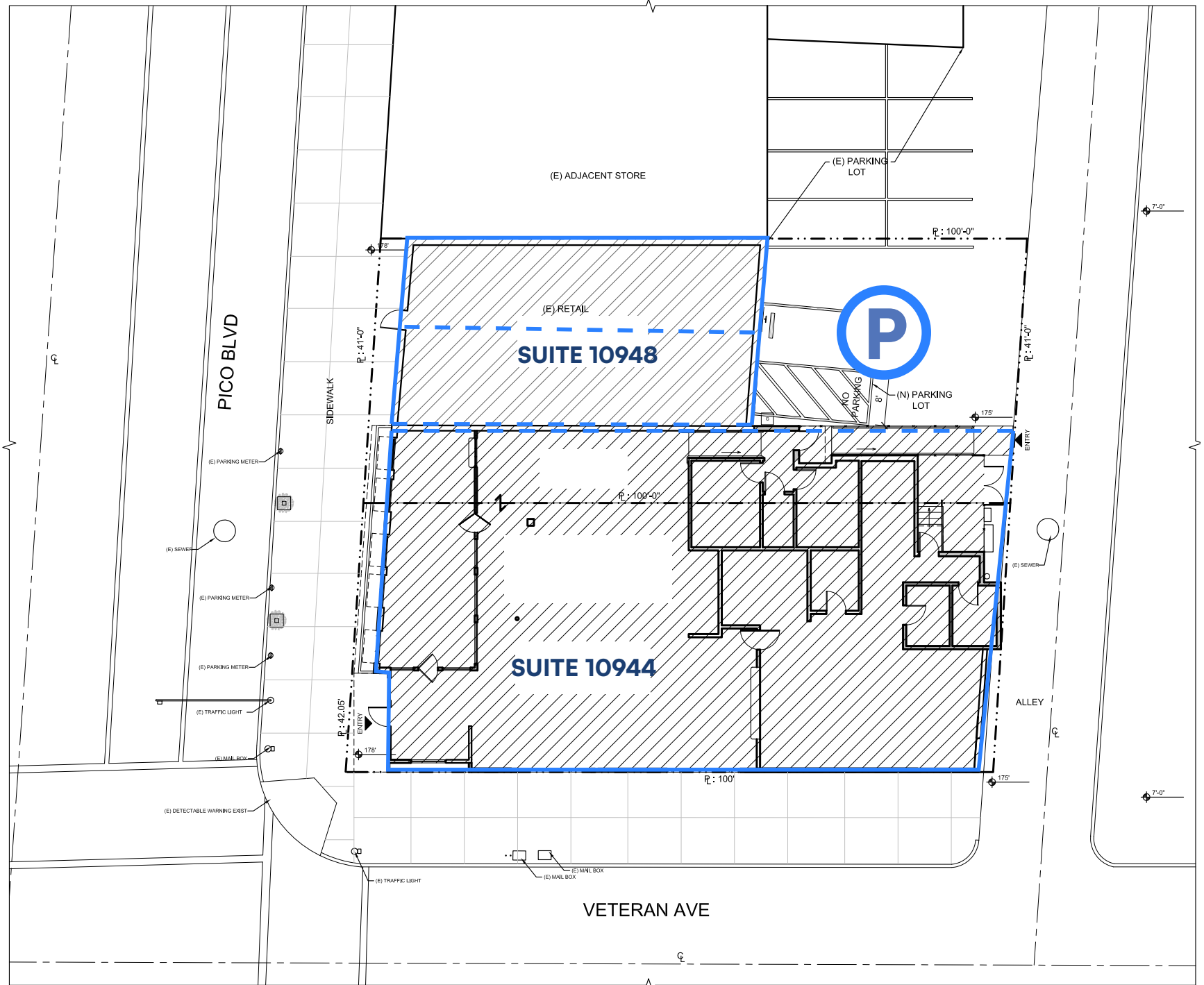



UCLA
±48,656 Students

Westwood Village

10608-10614 W Pico Blvd
50 Units
Entitled

Overland & Ayres
±201 Residential Units
BODYROK



Santa Monica Blvd

Ace Padel
Social Sports Entertainment
JUST SIGNED



11071 W Pico Blvd
Entitled for 100,000+ SF
Life Sciences/Medical Offices

Subject Property



THE APPLE PAN

Linea Apartments
±595 High-End Residential Units

11001-11021 W Pico Blvd
206 Unit Affordable Housing
Development Planned

Newly Remodeled



W Pico Blvd ±16,200 VPD



10990 W Pico Blvd
85 Unit & ±3,500 SF Retail
Filed For Permits

Sawtelle
A lively nearby district locally know as Japantown, featuring popular ramen shops, specialty markets, and a vibrant dining scene.

Sawtelle Blvd ±48,000 VPD
±530,000 VPD

UCLA Research Park
Acquired by UCLA in December 2023, the property includes more than 1.3M SF on 9.2 AC. Initial occupants of Research Park East will include the California Institute for Immunology and Immunotherapy (CIII), the UCLA Quantum Innovation Hub, and research space for UCLA's School of Medicine.

Metro E Line (Expo) Rail Line



10944-10948 W PICO BLVD

Los Angeles, CA 90064

Leasing Brochure

EXCLUSIVELY LISTED BY



MICHAEL PAKRAVAN
SVP & NATIONAL DIRECTOR
michael.pakravan@matthews.com
DIR (310) 919-5737
LIC No. 01706065 (CA)



KYLE PARI
SENIOR ASSOCIATE
dane.wise@matthews.com
DIR (310) 499-8123
LIC No. 02084773 (CA)



DANE WISE
ASSOCIATE
dane.wise@matthews.com
DIR (310) 691-8875
LIC No. 02247883 (CA)

DAVID HARRINGTON | *BROKER OF RECORD* | Broker Lic. No. 01320460 (CA) | Firm License No. 02168060 (CA)

This Leasing Package contains select information pertaining to the business and affairs of **10944-10948 W Pico Blvd, Los Angeles, CA 90064** ("Property"). It has been prepared by Matthews Real Estate Investment Services™. This Leasing Package may not be all-inclusive or contain all of the information a prospective lessee may desire. The information contained in this Leasing Package is confidential and furnished solely for the purpose of a review by a prospective lessee of the Property. The material is based in part upon information supplied by the Owner. Owner, nor their officers, employees, or agents makes any representation or warranty, express or implied, as to the accuracy or completeness of this Leasing Package or any of its contents and no legal liability is assumed or shall be implied with respect thereto. Prospective lessees should make their own projections and form their own conclusions without reliance upon the material contained herein and conduct their own due diligence. Owner and Matthews Real Estate Investment Services expressly reserve the right, at their sole discretion, to reject any and all expressions of interest or offers to lease the Property and to terminate discussions with any person or entity reviewing this Leasing Package or making an offer to lease the Property unless and until a lease has been fully executed and delivered. In no event shall a prospective lessee have any other claims against Owner or Matthews Real Estate Investment Services or any of their affiliates or any of their respective officers, Directors, shareholders, owners, employees, or agents for any damages, liability, or causes of action relating to this solicitation process or the marketing of the Property. This Leasing Package shall not be deemed to represent the state of affairs of the Property or constitute an indication that there has been no change in the state of affairs of the Property since the date this Leasing Package.

MATTHEWS™