

# Wet-N-Jet Fredericksburg

516 Friendship Ln, Fredericksburg, TX 78624

**Owner/User Investment Opportunity**  
Offering Memorandum



**MATTHEWS™**

# MATTHEWS™

## EXCLUSIVELY LISTED BY

Point of Contact



**Landon Carter**

Senior Associate

**(615) 212-2547**

[landon.carter@matthews.com](mailto:landon.carter@matthews.com)

License No. 365272 (TN)



**Beryl Grant**

SVP & Associate Director

**(615) 667-0095**

[beryl.grant@matthews.com](mailto:beryl.grant@matthews.com)

License No. 10401381655 (NY)

**Patrick Graham** | Broker of Record | Broker Lic. No.: 528005 (TX) | Firm Lic. No.: 9005919 (TX)

TX Disclaimer Landon Carter and Beryl Grant (In conjunction with Matthews™, a cooperating foreign broker for this listing pursuant to Section 535.4(b) of the Texas Administrative Code)



**Table of  
Contents**

**03** Property  
Overview

**05** Investment  
Highlights

**10** Tenant  
Overview

**11** Market  
Overview

# Property Overview

**Wet-N-Jet Fredericksburg**  
516 Friendship Ln, Fredericksburg, TX 78624



# Investment Highlights

**\$2,000,000**  
List Price

## Property Highlights

- **Owner/User Opportunity** – Rare opportunity to acquire the operating business, real estate, and improvements for this established express tunnel car wash.
- **Modern Express Wash Facility** – Built in 2015, the property features a well-maintained express wash tunnel in one of Texas' strongest tourism-driven markets.
- **Limited Competition** – One of only two tunnel car washes serving Fredericksburg, creating a strong competitive position with meaningful upside potential.
- **Strong Surrounding Development** – Significant recent retail growth includes a new Chick-fil-A directly across the street and a newly opened Discount Tire nearby, further increasing traffic and visibility.
- **Rapidly Expanding Trade Area** – The population within a 3-mile radius grew 3.33% over the past five years and is projected to increase an additional 4.63% over the next five years, according to CoStar.
- **High-Traffic Tourist Destination** – Fredericksburg attracts approximately 1.2–1.5 million visitors annually and is home to more than 60 wineries, making it one of Texas' premier tourism destinations.
- **Value-Add Potential** – Offered significantly below estimated replacement cost, the property presents a compelling opportunity to increase revenue and long-term asset value in a rapidly growing market.
- **Strong Retail Synergy** – Nearby national retailers include Walmart, Chick-fil-A, Discount Tire, Fairfield Inn & Suites by Marriott, and numerous other established brands that drive consistent area traffic.
- **Bonus Depreciation Benefits** – Car wash assets may qualify for 100% bonus depreciation, creating potential tax advantages for ownership. Buyers should consult their CPA or tax advisor for additional details.





**Fredricksburg High School**  
±1,030 Students

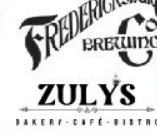

87 ±9,615 VPD

**Subject Property**

±1.3 Miles Away



**DISCOUNT TIRE**

*Chick-fil-e*

**Fairfield**  
BY MARRIOTT

*Ford*

**McLANE FORD**  
OF FREDERICKSBURG

Friendship Ln ± 7,391 VPD



New Construction  
**Friendship Oaks**  
±234 Homes



**Fairfield**  
BY MARRIOTT



Coming Soon  
  
**RBFCU**

 **Oral Surgery**  
OF FREDERICKSBURG

**Subject Property** 

Friendship Ln ± 7,391 VPD

**FRIENDSHIP LANE**  
CENTER FOR CANCER CARE

 **FREDERICKSBURG**  
EYE ASSOCIATES

  
± 2,615 VPD

UNIROYAL

Friendship Ln ± 7,391 VPD

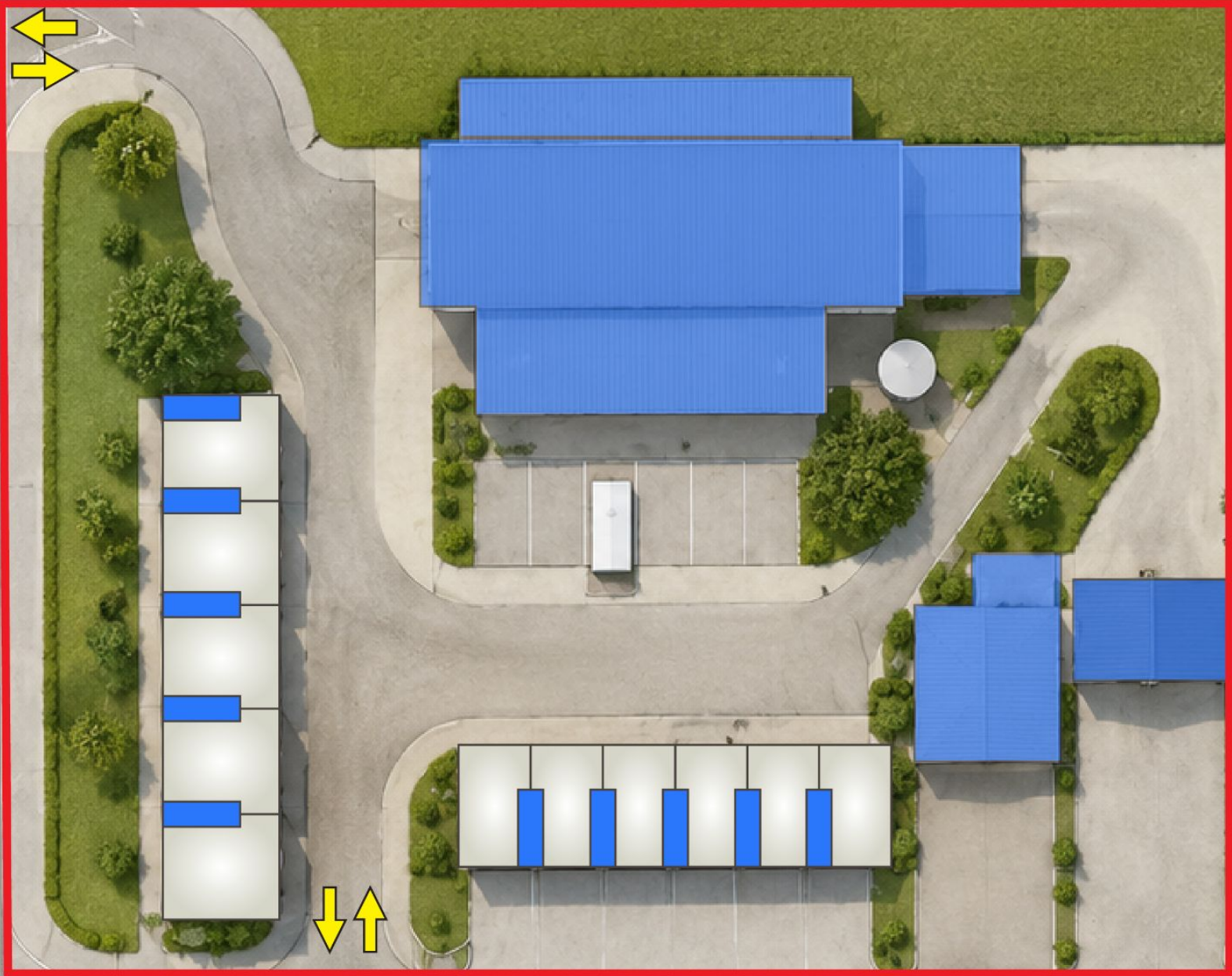

 10 Vacuum Bays

**516 Friendship Ln**  
Fredericksburg, TX 78624

**±3,649 SF**

GLA

**2015**

Year Built

**Sonny's**

Equipment

**75ft Express Tunnel**

Car Wash Type

**±0.83 AC**

Lot Size



# Property Photos

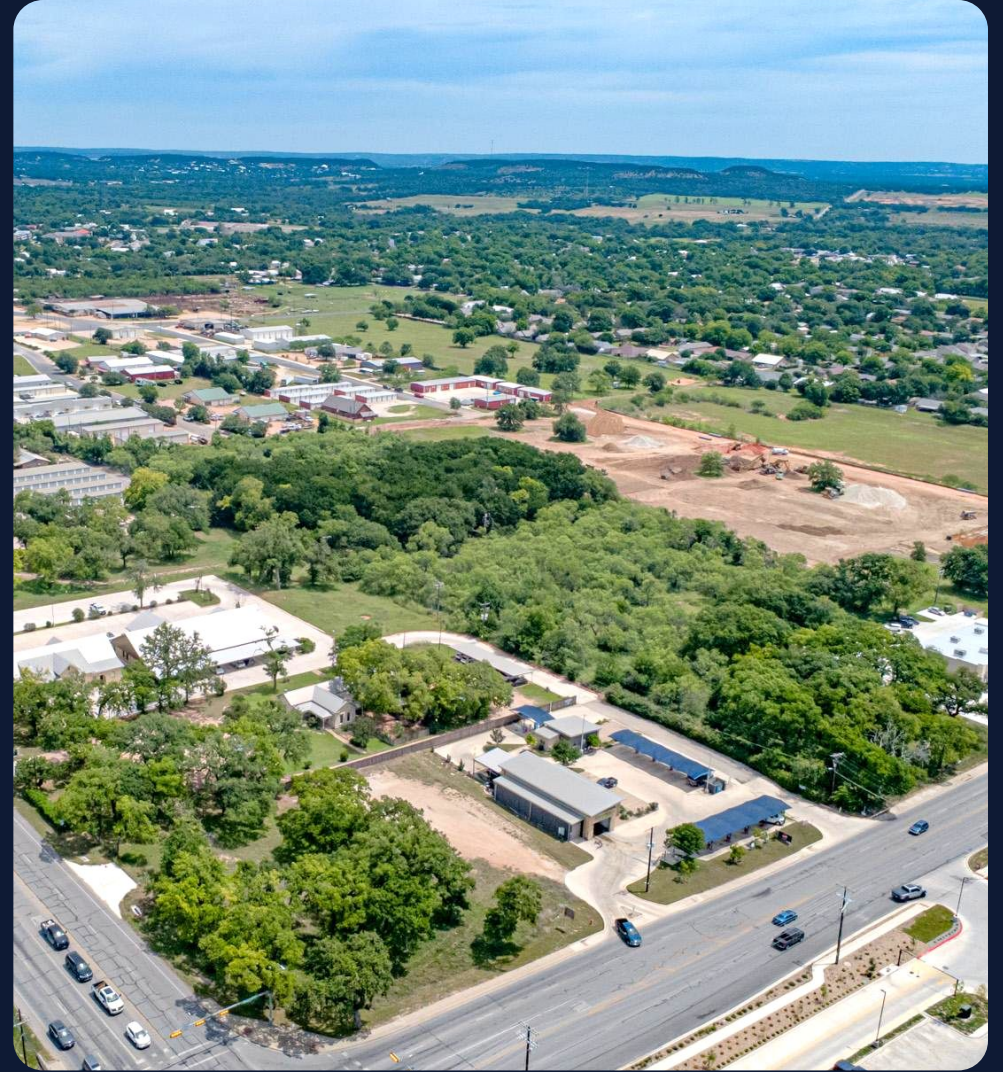

# Business Overview



## Car Wash Overview

Wet-N-Jet Car Wash is a locally operated automotive service provider based in San Antonio, Texas, serving the greater San Antonio market with express and full-service car wash offerings. The operator has established a neighborhood-oriented reputation by providing convenient, value-driven vehicle cleaning services in high-traffic retail corridors. Wet N Jet emphasizes customer convenience, efficient throughput, and affordable wash packages, positioning the brand within the growing express car wash segment that continues to benefit from recurring consumer demand and membership-based revenue models. The business operates in a resilient automotive services category supported by daily transportation needs and strong repeat visitation patterns.

## Why Invest in Wet-N-Jet Car Wash?

- **Recession-Resistant Service Category**  
Car washes operate within the necessity-based automotive services sector. Consumers continue maintaining vehicles during economic slowdowns, creating relatively durable demand compared to discretionary retail categories.
- **Recurring Revenue Through Membership Programs**  
Modern express car wash operators increasingly rely on monthly unlimited wash memberships, which create predictable recurring revenue and improve customer retention.
- **High Daily Traffic & Strong Visibility**  
Car wash properties are typically located along major commuter corridors with excellent street frontage and traffic counts, enhancing long-term real estate value and consumer accessibility.
- **Low E-Commerce Exposure**  
Unlike traditional retailers, car wash services cannot be displaced by online shopping trends, providing insulation from broader retail disruption.
- **Fragmented Industry with Consolidation Activity**  
The car wash industry remains highly fragmented, attracting private equity groups and regional consolidators seeking scalable acquisition opportunities. This creates potential exit liquidity and valuation support for operators and investors.

# Market Overview

**Wet-N-Jet Fredericksburg**  
516 Friendship Ln, Fredericksburg, TX 78624

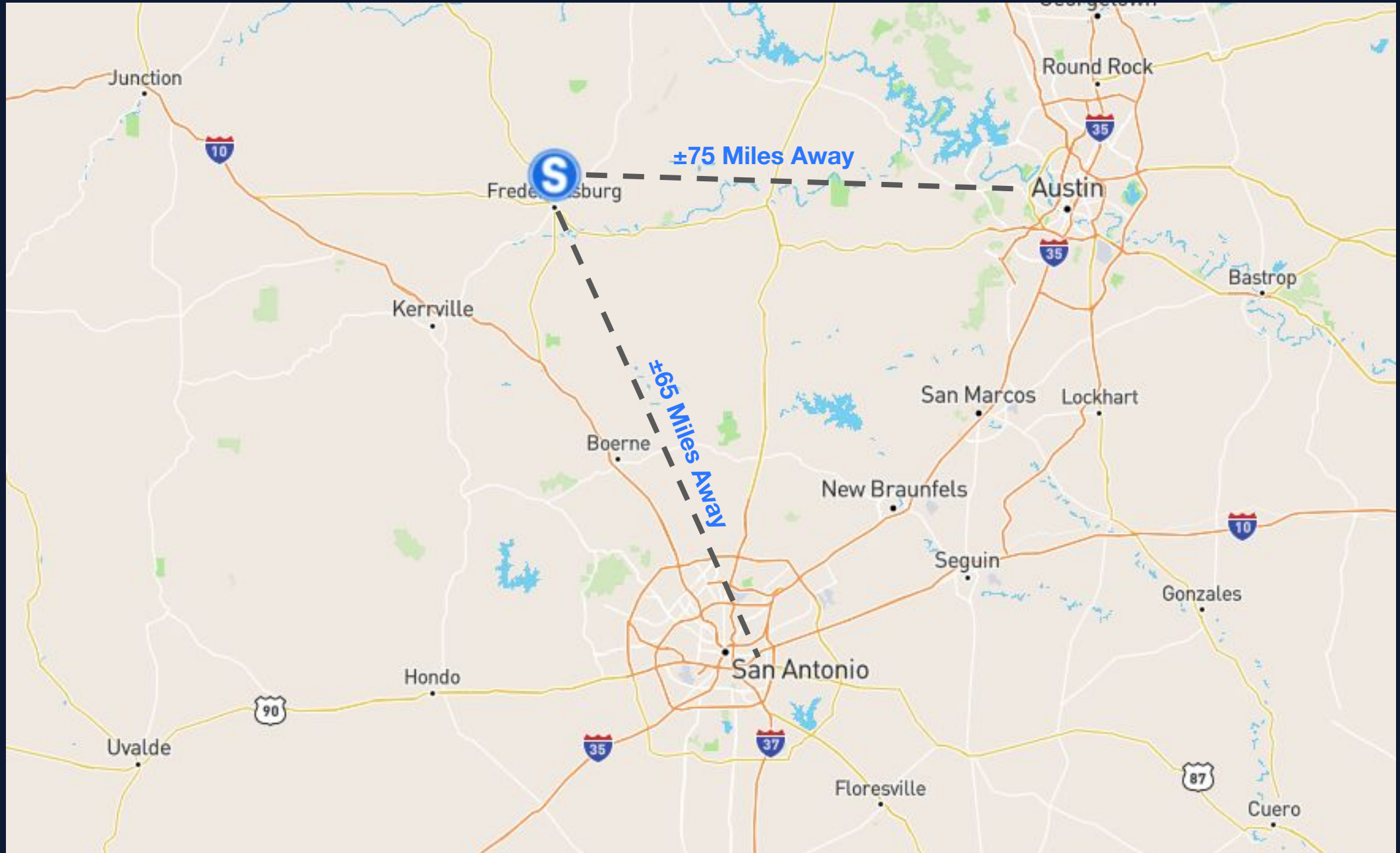

# Fredericksburg, TX

## Market Demographics

**11,893**

Total Population

**\$64,534**

Median HH Income

**5,222**

Employed Population

**53**

Median Age

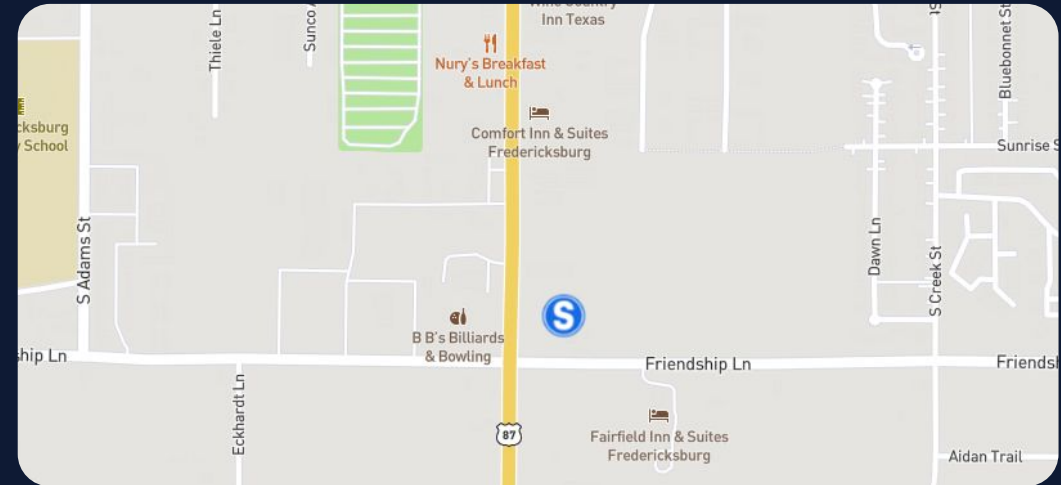

## Local Market Overview

Fredericksburg, Texas continues to distinguish itself as one of the Hill Country's most desirable lifestyle and tourism-driven markets. Known for its historic charm, German heritage, award-winning wineries, and scenic landscapes, the community attracts a diverse mix of retirees, second-home buyers, entrepreneurs, and visitors seeking a high-quality small-town environment within driving distance of Austin and San Antonio.

The local economy is heavily supported by tourism, hospitality, healthcare, retail, and construction sectors, all of which have contributed to steady population and employment growth in recent years. Fredericksburg's thriving Main Street district, expanding wine industry, and year-round event calendar continue to fuel demand for both residential and commercial real estate. The area's strong tourism performance has also supported growth in short-term rental activity and boutique hospitality development.

## Property Demographics

Population	1-Mile	3-Mile	5-Mile
Five-Year Projection	2,780	14,329	17,031
Current Year Estimate	2,661	13,678	16,277
2020 Census	2,540	13,237	15,725
Growth Current Year-Five-Year	4.49%	4.76%	4.63%
Growth 2020-Current Year	4.77%	3.33%	3.51%
Households	1-Mile	3-Mile	5-Mile
Five-Year Projection	1,178	5,956	7,087
Current Year Estimate	1,130	5,786	6,893
2020 Census	1,095	5,678	6,744
Growth Current Year-Five-Year	4.28%	2.93%	2.82%
Growth 2020-Current Year	3.18%	1.91%	2.21%
Income	1-Mile	3-Mile	5-Mile
Average Household Income	\$102,619	\$126,287	\$127,292

# SAN ANTONIO, TX MSA

## Local Market Overview

San Antonio is one of the fastest-growing major metros in Texas, supported by steady population expansion, a diversified employment base, and a cost of living that remains below the national average. As the second-largest city in the state, it anchors a regional economy driven by healthcare, military, tourism, financial services, and advanced manufacturing. Population growth has been fueled by both domestic migration and strong household formation, supported by attainable housing and a business-friendly tax environment. The city's youthful median age and expanding labor force provide long-term economic momentum, while household incomes continue to trend upward alongside job creation.

Beyond its economic scale, San Antonio offers a distinctive blend of historic character and modern development. The urban core has experienced significant reinvestment, with mixed-use districts, hospitality growth, and corporate expansions reinforcing downtown's role as a cultural and employment center.

## Economic Drivers

San Antonio has a **large, diversified, and steadily growing economy** anchored by healthcare, education, military and defense, tourism, and logistics. With a population of over 1.4 million, the city benefits from strong job growth and a relatively low unemployment rate, though wages and median household income remain below national averages. Major assets like Joint Base San Antonio, Port San Antonio, and a growing tech and cybersecurity presence support long-term stability, while tourism and hospitality continue to play an outsized role. Overall, San Antonio's economy is **resilient and expanding**, with opportunities tied to workforce development and higher-wage industry growth.

# MATTHEWS™

## Exclusively Listed By



**Landon Carter**  
Senior Associate  
**(615) 212-2547**  
**landon.carter@matthews.com**  
License No. 365272 (TN)



**Beryl Grant**  
SVP & Associate Director  
**(615) 667-0095**  
**beryl.grant@matthews.com**  
License No. 10401381655 (NY)

**Patrick Graham | Broker of Record | Broker Lic. No.: 528005 (TX) | Firm Lic. No.: 9005919 (TX)**

**TX Disclaimer** Landon Carter and Beryl Grant (In conjunction with Matthews™, a cooperating foreign broker for this listing pursuant to Section 535.4(b) of the Texas Administrative Code)

This Offering Memorandum contains select information pertaining to the business and affairs of the property owner and its tenant for real property located at 516 Friendship Ln, Fredericksburg, TX, 78624 ("Property"). The Offering Memorandum may not be all-inclusive or contain all of the information a prospective purchaser may desire. The information contained in this Offering Memorandum is confidential and furnished solely for the purpose of a review by a prospective purchaser of the Property. It is not to be used for any other purpose or made available to any other person without the written consent of Seller or Matthews™. The material and information in the Offering Memorandum is unverified. Matthews™. has not made any investigation, and makes no warranty or representation, with respect to square footage, income and expenses, the future financial performance of the property, future rent, and real estate value market conditions, the condition or financial prospects of any tenant, or the tenants' plans or intentions to continue to occupy space at the property. All prospective purchasers should conduct their own thorough due diligence investigation of each of these areas with the assistance of their accounting, construction, and legal professionals, and seek expert opinions regarding volatile market conditions given the unpredictable changes resulting from the continuing COVID-19 pandemic. The information is based in part upon information supplied by the Owner and in part upon financial information obtained from sources the Owner deems reliable. Neither owner, nor their officers, employees, or real estate agents make any representation or warranty, express or implied, as to the accuracy or completeness of this Offering Memorandum, or any of its content, and no legal liability is assumed or shall be implied with respect thereto. Prospective purchasers should make their own projections and form their own conclusions without reliance upon the material contained herein.

By acknowledging your receipt of this Offering Memorandum for the Property, you agree:

1. The Offering Memorandum and its contents are confidential;
2. You will hold it and treat it in the strictest of confidence; and
3. You will not, directly or indirectly, disclose or permit anyone else to disclose this Offering Memorandum or its contents in any fashion or manner.

Matthews™. is not affiliated with, sponsored by, or endorsed by any commercial tenant or lessee in the Offering Memorandum. The presence of any entity's name or logo, including any commercial tenant's name or logo, is informational only and does not indicate or suggest any affiliation and/or endorsement of Matthews™., the property, or the seller by such entity.

Owner and Matthews™. expressly reserve the right, at their sole discretion, to reject any and all expressions of interest or offers to purchase the Property and to terminate discussions with any person or entity reviewing this Offering Memorandum or making an offer to purchase the Property unless and until a written agreement for the purchase and sale of the Property has been fully executed and delivered.

If you wish not to pursue negotiations leading to the acquisition of the Property or in the future you discontinue such negotiations, then you agree to purge all materials relating to this Property including this Offering Memorandum.

A prospective purchaser's sole and exclusive rights with respect to this prospective transaction, the Property, or information provided herein or in connection with the sale of the Property shall be limited to those expressly provided in an executed Purchase Agreement and shall be subject to the terms thereof. In no event shall a prospective purchaser have any other claims against Owner or Matthews™. or any of their affiliates or any of their respective officers, directors, shareholders, owners, employees, or agents for any damages, liability, or causes of action relating to this solicitation process or the marketing or sale of the Property.

This Offering Memorandum shall not be deemed to represent the state of affairs of the Property or constitute an indication that there has been no change in the state of affairs of the Property since the date of this Offering Memorandum.

Net Lease Disclaimer – There are many different types of leases, including gross, net, single net ("N"), double net ("NN"), and triple net ("NNN") leases. The distinctions between different types of leases or within the same type of leases, such as "Bondable NNN," "Absolute NNN," "True NNN," or other NNN leases, are not always clear. Labels given to different leases may mean different things to different people and are not defined legal terms. Buyers cannot rely on the labels or marketing descriptions given to any lease when making their purchasing decisions. Buyers must closely review all lease terms and are advised to seek legal counsel to determine the landlord and tenant's respective rights and duties under the lease to ensure the lease, regardless of how labeled or described, meets the buyers' particular needs.