

MATTHEWS™

**430 Broadway
Chula Vista, CA 91910**



Retail Investment Opportunity

Offering Memorandum

Exclusively Listed By



Spencer Tyoran

Associate

(720) 800-9756

spencer.tyoran@matthews.com

License No. FA.100103378 (CO)



Conrad Sarreal

FVP & Director

(214) 692-2847

Conrad.Sarreal@matthews.com

License No. 01982875 (CA)

David Harrington

Broker of Record

Broker Lic. No.: 01320460 (CA)

Firm Lic. No.: 02168060 (CA)



Juan Martinez Millan

Co Listing Broker

eXp Realty of California Inc

BRE 01480637

(619) 804-7751

martinezju@hotmail.com



PROPERTY OVERVIEW

430 Broadway
Chula Vista, CA 91910



Investment Highlights

Property Highlights

Institutional-Grade Automotive Building

- **Former Firestone Complete Auto Care** — purpose-built for automotive service
- **4 drive-in bays with roll-up doors** — plug-and-play for any auto service operator
- **Masonry construction** delivers durability above typical retail product
- **Functional layout** with dedicated customer reception and service floor

Outsized Land Component

- **±0.84-AC parcel with only 10.93% site coverage** — significant excess land
- **Expanded parking and staging area** supports high-volume service or fleet use
- Low coverage creates optionality for **future expansion or redevelopment**
- **Rare lot depth** for a Broadway corridor asset in this submarket



Investment Highlights

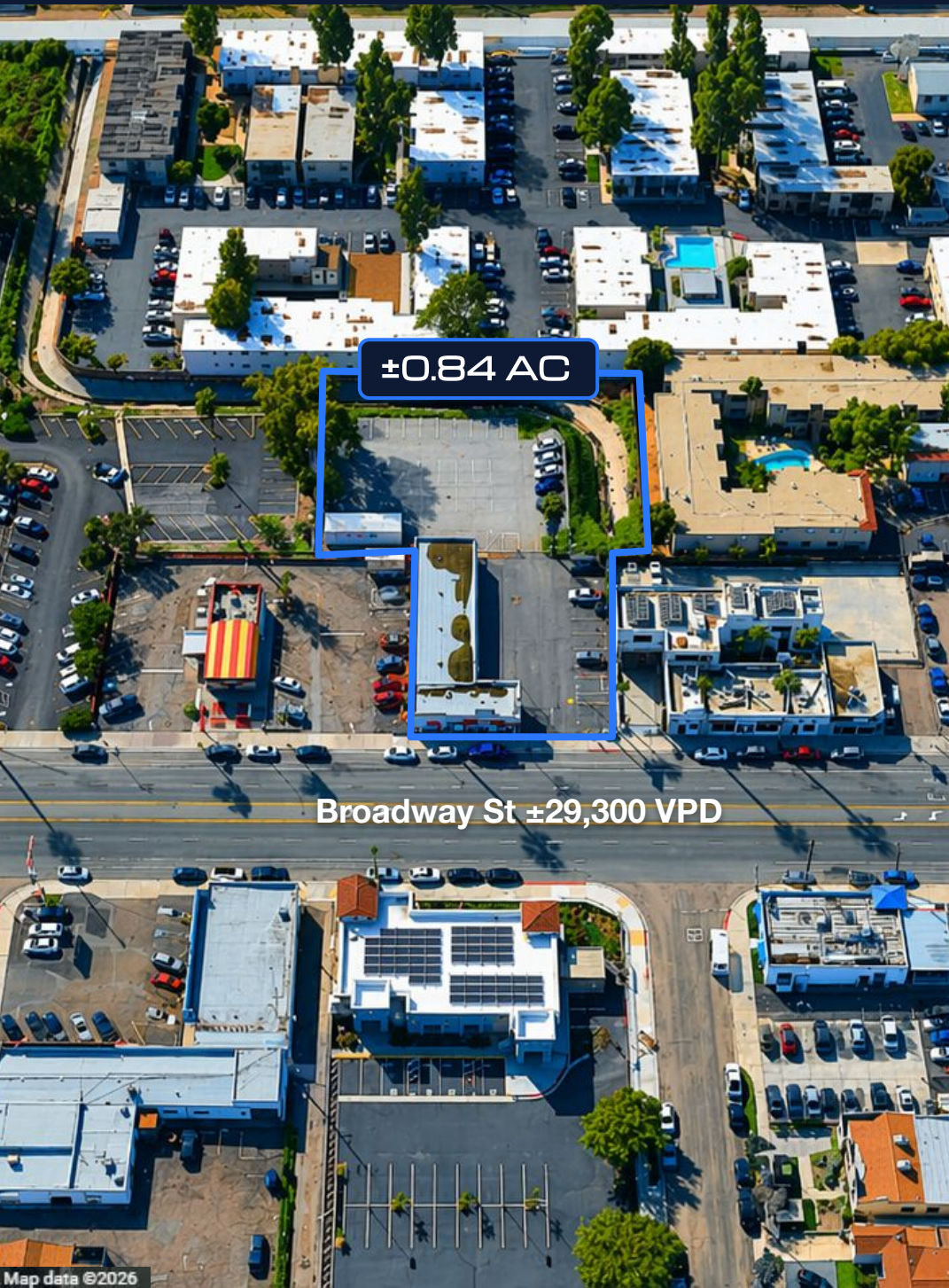

Location Highlights

Chula Vista – South San Diego's dominant city

- **Second-largest city in San Diego County** with 273,000+ residents and growing
- **\$105,170 median household income** – strong consumer spending base
- **8 miles south of downtown San Diego**, directly north of the U.S.–Mexico border
- **58% homeownership rate** signals a stable, rooted consumer base that relies on automotive services
- \$839,000 median property value indicates a **high-barrier-to-entry market**

Dense, traffic-rich Broadway corridor

- Positioned on Broadway, **Chula Vista's primary commercial spine** with high daily vehicle counts
- **Surrounded by established retail, QSR, and service uses** – proven co-tenancy
- **1-mile population of 32,715 with 11,580 households** – walkable residential density
- **Median age of 36** – a car-dependent demographic with active vehicle maintenance needs



±189,000 VPD

Westfield Plaza Bonita

Rosebank Elementary School
 ±485 Students

Hilltop High School
 ±1,771 Students

Subject Property

Chula Vista Center

Chula Vista High School
 ±2,600 Students

Parkview Elementary
 ±383 Students

Kellogg Elementary
 ±305 Students

San Diego Country Club
 Golf Course

Palomar Elementary School
 ±742 Students

Castle Park High School
 ±1,318 Students

±215,000 VPD

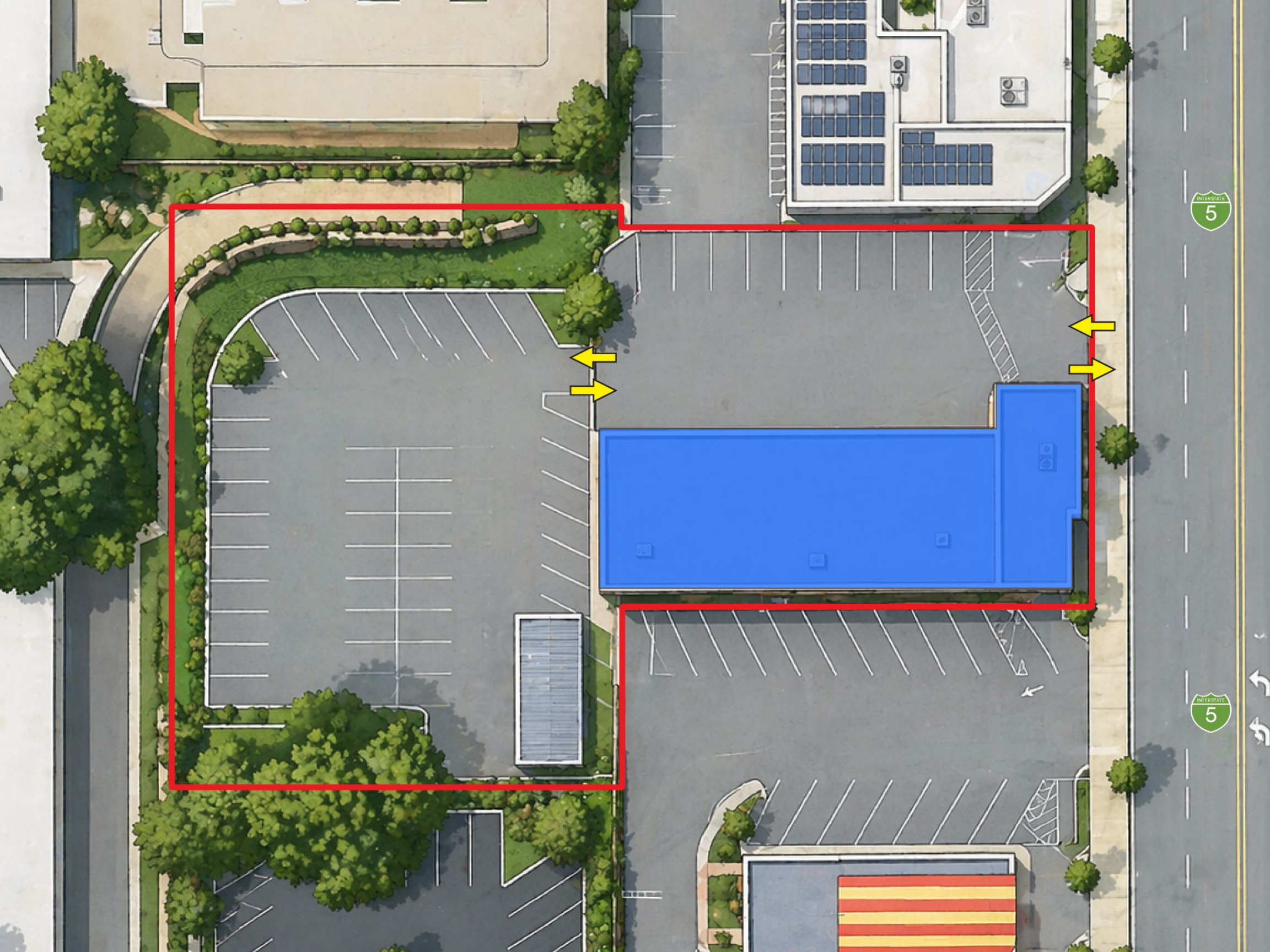

430 Broadway
Chula Vista, CA 91910

Contact Broker
For More Financial Information

\$1,900,000
List Price

1971
Year Built

UC-13
Zoning

10.93%
Coverage



MARKET OVERVIEW

430 Broadway
Chula Vista, CA 91910

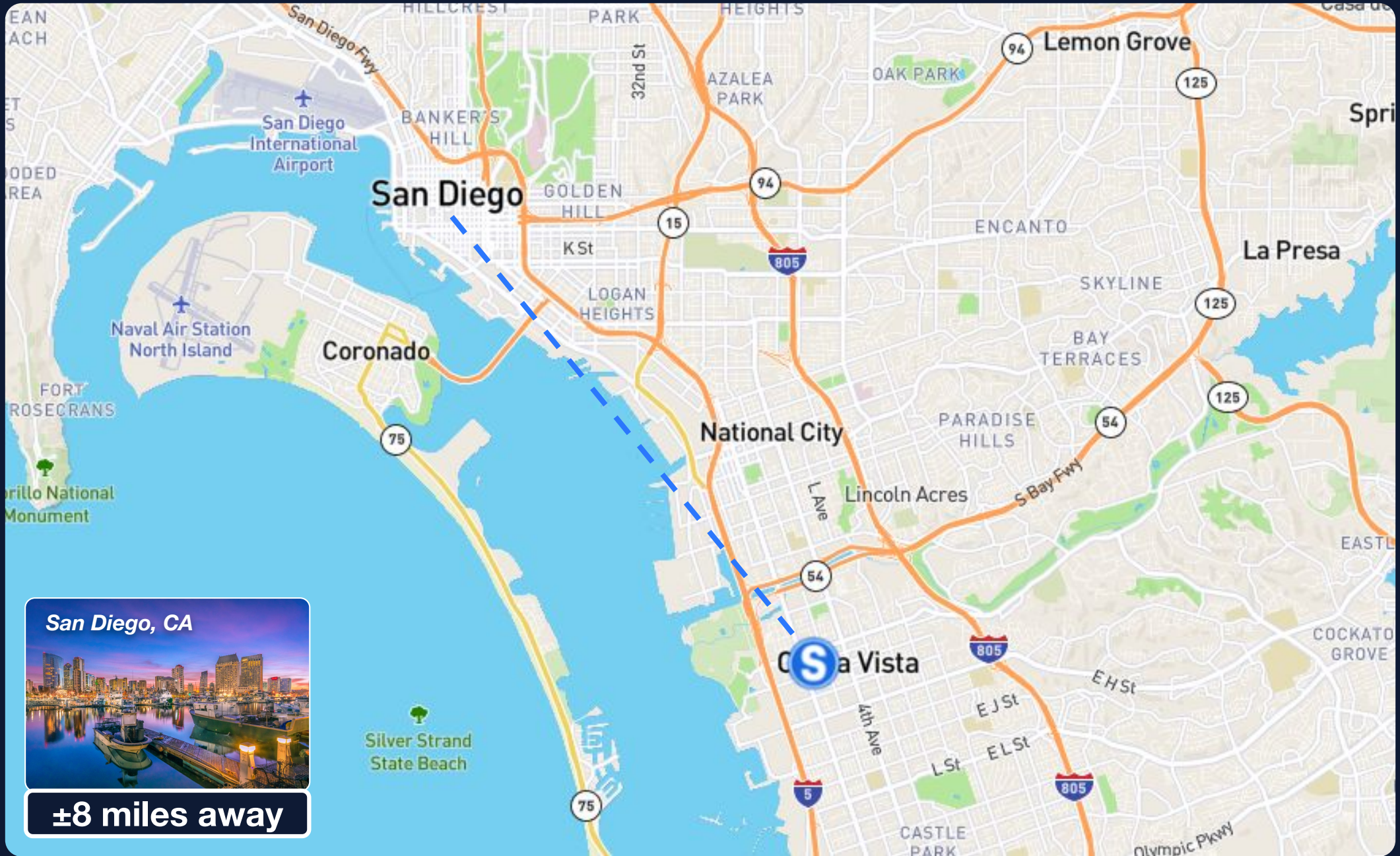

Chula Vista, CA

2nd Largest City in San Diego County



275,000+

Total Population

140,000+

Employed Population

36

Median Age

\$105,170

Average HH Income

Local Market Overview

Chula Vista, located in southern San Diego County, is one of the fastest-growing cities in the region, benefiting from sustained population growth, rising household incomes, and strong residential demand. With a population exceeding 275,000 residents, the city has evolved into a key suburban hub offering a balance between coastal accessibility and attainable living compared to neighboring San Diego. Median household incomes have steadily increased, supported by a diverse employment base and proximity to major economic centers. The area's appeal is further enhanced by its master-planned communities, expanding retail corridors, and access to outdoor amenities including the San Diego Bay and regional parks.

The city's strategic position near the U.S.-Mexico border and major transportation corridors strengthens its role in international trade and logistics while supporting a robust local economy. Continued residential and commercial development, particularly in the eastern neighborhoods, reflects strong inward migration and investor confidence. Chula Vista's combination of suburban lifestyle, economic connectivity, and ongoing infrastructure investment positions it as a highly desirable market for both residents and businesses, with long-term growth supported by regional population trends and employment expansion.

Property Demographics

Population	1-Mile	3-Mile	5-Mile
Current Year Estimate	32,715	145,898	408,063
Households	1-Mile	3-Mile	5-Mile
Current Year Estimate	11,580	48,149	123,979
Income	1-Mile	3-Mile	5-Mile
Average Household Income	\$85,892	\$104,820	\$113,763

San Diego, CA

San Diego is a dynamic metropolitan area and one of California's most desirable destinations, offering a unique blend of coastal lifestyle, innovation, and economic strength. As a hub for defense, biotech, higher education, and cross-border trade with Mexico, it benefits from an extraordinary combination of research institutions, entrepreneurial activity, and international connectivity. The region's mild climate, vibrant cultural scene, and high quality of life create compelling conditions for both retail and investment opportunities.

San Diego's industrial market is fueled by sustained tenant demand, geographic constraints, and strategic access to the U.S.–Mexico border. Submarkets such as Otay Mesa, Kearny Mesa, and Miramar are characterized by low vacancy rates, rising rents, and a diverse tenant mix spanning logistics, defense, and life sciences. Limited land availability and strict development regulations have created a supply-constrained environment, enhancing long-term asset value. As cross-border trade and e-commerce continue to expand, San Diego remains a high-performing industrial hub attracting institutional investment.

Total Population
3.3 Million

Annual Visitors
32 Million

Tourism Economic Impact
\$22 Billion

GDP
\$295.6 Billion



MATTHEWS™

Exclusively Listed By



Spencer Tyoran

Associate

(720) 800-9756

spencer.tyoran@matthews.com

License No. FA.100103378 (CO)



Conrad Sarreal

FVP & Director

(214) 692-2847

Conrad.Sarreal@matthews.com

License No. 01982875 (CA)



Juan Martinez Millan

Co Listing Broker

eXp Realty of California Inc

BRE 01480637

(619) 804-7751

martinezju@hotmail.com

David Harrington | Broker of Record | Broker Lic. No.: 01320460 (CA) | Firm Lic. No.: 02168060 (CA)

This Offering Memorandum contains select information pertaining to the business and affairs of the property owner and its tenant for real property located at 430 Broadway, Chula Vista, CA, 91910 ("Property"). The Offering Memorandum may not be all-inclusive or contain all of the information a prospective purchaser may desire. The information contained in this Offering Memorandum is confidential and furnished solely for the purpose of a review by a prospective purchaser of the Property. It is not to be used for any other purpose or made available to any other person without the written consent of Seller or Matthews™. The material and information in the Offering Memorandum is unverified. Matthews™. has not made any investigation, and makes no warranty or representation, with respect to square footage, income and expenses, the future financial performance of the property, future rent, and real estate value market conditions, the condition or financial prospects of any tenant, or the tenants' plans or intentions to continue to occupy space at the property. All prospective purchasers should conduct their own thorough due diligence investigation of each of these areas with the assistance of their accounting, construction, and legal professionals, and seek expert opinions regarding volatile market conditions given the unpredictable changes resulting from the continuing COVID-19 pandemic. The information is based in part upon information supplied by the Owner and in part upon financial information obtained from sources the Owner deems reliable. Neither owner, nor their officers, employees, or real estate agents make any representation or warranty, express or implied, as to the accuracy or completeness of this Offering Memorandum, or any of its content, and no legal liability is assumed or shall be implied with respect thereto. Prospective purchasers should make their own projections and form their own conclusions without reliance upon the material contained herein.

By acknowledging your receipt of this Offering Memorandum for the Property, you agree:

1. The Offering Memorandum and its contents are confidential;
2. You will hold it and treat it in the strictest of confidence; and
3. You will not, directly or indirectly, disclose or permit anyone else to disclose this Offering Memorandum or its contents in any fashion or manner.

Matthews™. is not affiliated with, sponsored by, or endorsed by any commercial tenant or lessee in the Offering Memorandum. The presence of any entity's name or logo, including any commercial tenant's name or logo, is informational only and does not indicate or suggest any affiliation and/or endorsement of Matthews™., the property, or the seller by such entity.

Owner and Matthews™. expressly reserve the right, at their sole discretion, to reject any and all expressions of interest or offers to purchase the Property and to terminate discussions with any person or entity reviewing this Offering Memorandum or making an offer to purchase the Property unless and until a written agreement for the purchase and sale of the Property has been fully executed and delivered.

If you wish not to pursue negotiations leading to the acquisition of the Property or in the future you discontinue such negotiations, then you agree to purge all materials relating to this Property including this Offering Memorandum.

A prospective purchaser's sole and exclusive rights with respect to this prospective transaction, the Property, or information provided herein or in connection with the sale of the Property shall be limited to those expressly provided in an executed Purchase Agreement and shall be subject to the terms thereof. In no event shall a prospective purchaser have any other claims against Owner or Matthews™. or any of their affiliates or any of their respective officers, directors, shareholders, owners, employees, or agents for any damages, liability, or causes of action relating to this solicitation process or the marketing or sale of the Property.

This Offering Memorandum shall not be deemed to represent the state of affairs of the Property or constitute an indication that there has been no change in the state of affairs of the Property since the date of this Offering Memorandum.

Net Lease Disclaimer – There are many different types of leases, including gross, net, single net ("N"), double net ("NN"), and triple net ("NNN") leases. The distinctions between different types of leases or within the same type of leases, such as "Bondable NNN," "Absolute NNN," "True NNN," or other NNN leases, are not always clear. Labels given to different leases may mean different things to different people and are not defined legal terms. Buyers cannot rely on the labels or marketing descriptions given to any lease when making their purchasing decisions. Buyers must closely review all lease terms and are advised to seek legal counsel to determine the landlord and tenant's respective rights and duties under the lease to ensure the lease, regardless of how labeled or described, meets the buyers' particular needs.