

# Dark Burger King

3390 Terry Road | Jackson, MS 39212



**Retail Investment Opportunity**

Offering Memorandum

**MATTHEWS™**

# Exclusively Listed By



**Christopher Filips**

Associate

**(858) 427-1332**

[Christopher.Filips@matthews.com](mailto:Christopher.Filips@matthews.com)

License No. 02213789 (CA)



**Cade Norland**

AVP & Associate Director

**(949) 662-2265**

[cade.norland@matthews.com](mailto:cade.norland@matthews.com)

License No. 02120126 (CA)

**Phillip Carpenter**

Broker of Record

Broker Lic. No.: 8906 (MS)

Firm Lic. No.: C-11708 (MS)



Representative Photo

# INVESTMENT HIGHLIGHTS

## Property Highlights

- **Institutional Development & Planned Infrastructure** - Key developments shaping the area include the \$30 million “Jackson Yards” mixed-use project in the downtown core, which will feature a trade school alongside new retail and affordable housing, as well as the recently approved 200-home “Village at Livingston Place” community in West Jackson—both pointing to growing residential demand. In parallel, the City of Jackson’s long-range FABRIC Comprehensive Plan outlines a framework for sustainable growth, with a focus on targeted infrastructure improvements, economic development, and broader community revitalization efforts.
- **Neighboring Retail** – The location is well located nearby many national retailers such as Family Dollar, Exxon, AutoZone, Advance Auto Parts, Sherwin-Williams, Church’s Chicken, and Pizza Hut to name a few.

## Location Highlights

- Located along Terry Road (US-51), a primary north-south arterial providing direct connectivity to **Downtown Jackson (±10 minutes)** and Interstate 55, facilitating efficient commuter and logistics access.
- Positioned within South Jackson, a **densely populated submarket** with a substantial residential base that supports neighborhood-serving retail and service demand.
- **Proximate to Jackson-Medgar Wiley Evers International Airport (±15 miles)**, enhancing regional accessibility for business travel and air freight logistics.
- Within **close reach of major healthcare employment centers** including the Jackson Medical Mall and University of Mississippi Medical Center, two of the largest employers in the region.
- Benefiting from **access to Interstate 20 and Interstate 220 corridors**, providing regional connectivity to key Southeastern logistics routes and distribution networks.
- Near key educational institutions including **Jackson State University (±5 miles), a major HBCU with over 7,000 students**, contributing to workforce availability and economic activity.
- Located within the **Jackson MSA, the economic hub of Mississippi**, anchored by government, healthcare, and education sectors that provide stable employment drivers.

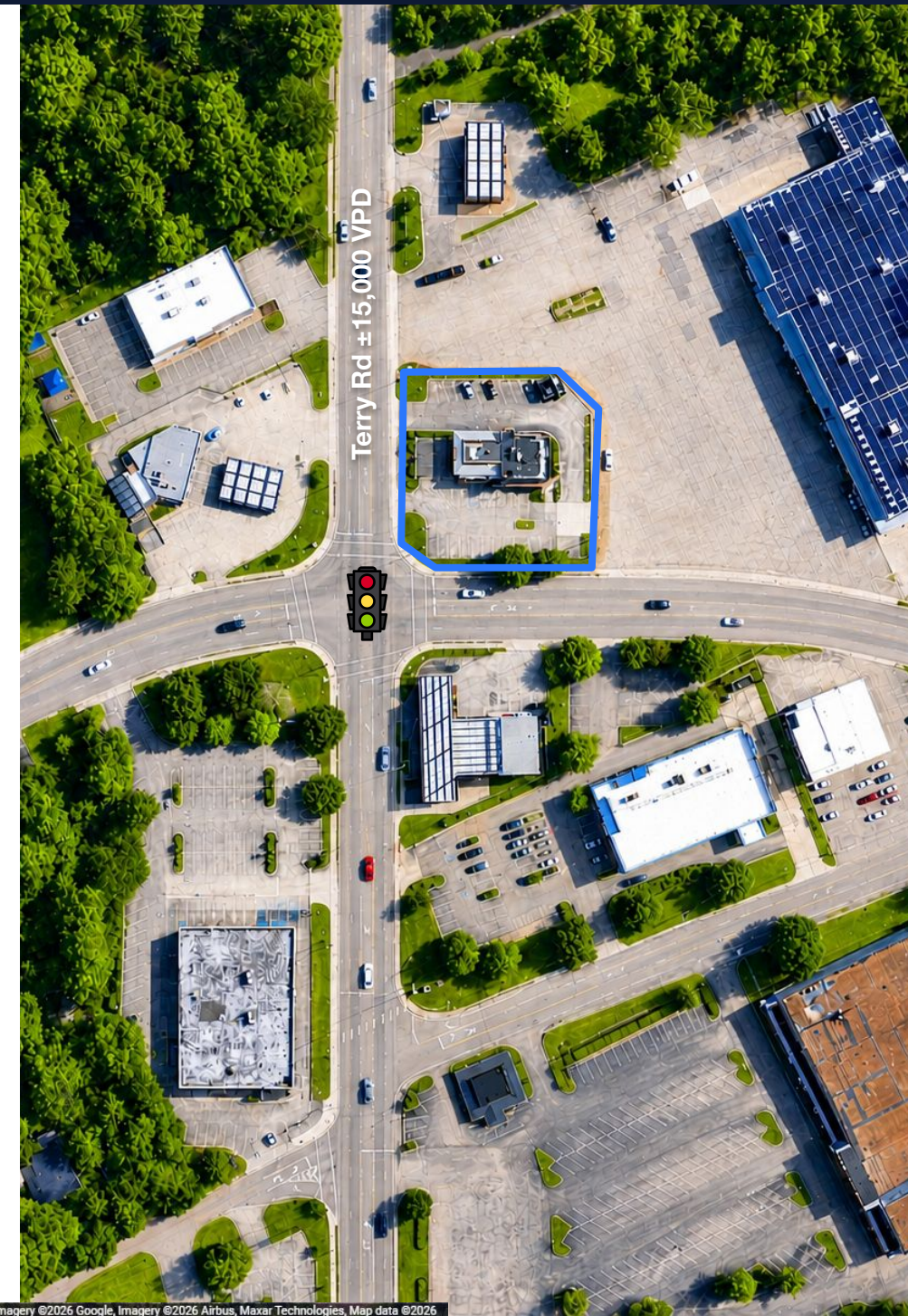



**Jackson State University**  
±7,000 Students | ±5 Miles Away

 **Jackson-Medgar Wiley Evers International Airport**  
±15 Miles Away



**Downtown Jackson**



**Former Metrocenter Mall**  
56-acre site to be transformed into a mixed-use "mini-city" with 600 apartments, a clinic, police /fire services, and new infrastructure to boost the local economy. Phase I constructions started in 2025.



**CITITRENDS**

± 14,900 VPD



 **Peoples Middle School**  
±450 Students



± 30,000 VPD



**Subject Property**



± 67,000 VPD





Terry Rd ± 15,000 VPD



Cooper Rd

**3390 Terry Road**  
Jackson, MS 39212

**±3,054 SF**  
GLA\*

**1985**  
Year Built

**±15,000**  
Vehicles Per Day

**±0.66 AC**  
Lot Size\*

**±1 Year**  
Term Remaining On Lease

**\$500,000**  
Building Price

**\$125,350**  
Current  
Annual Rent

**07/12/2027**  
Lease Term Expiration

**\$163.72**  
Price/SF

**\$127,857**  
Annual Rent  
(June 2026 - June 2027)



Representative Photo

\*Buyer to verify GLA and Lot Size via survey.

# Jackson, MS

**233,526**  
Total Population

**\$78,378**  
Median HH Income

**34.7**  
Median Age



## Local Market Overview

Jackson serves as the state capital of Mississippi and remains the largest incorporated city in the state. The area benefits from its role as a governmental, educational and medical hub—anchored by public-sector employment, healthcare institutions, and higher education. While the city proper has experienced population decline in recent years, the broader metro region continues to draw investment and enjoys lower cost of living dynamics relative to national averages. In this context, office and institutional property users benefit from a stable public-sector base, while residential and mixed-use investors may find opportunity in repositioning assets.

On the lifestyle side, Jackson offers a combination of southern-urban and suburban corridors, with nearby lakes, parks and historic neighborhoods. Affordability remains a key draw: median property values in the city are markedly lower than national medians, which supports value-add strategies in multifamily or owner-occupant conversions. That said, population headwinds in the core city and infrastructure/investment challenges suggest that underwriting should be conservative and account for repositioning risk and lease-up timelines.

## Property Demographics

Population	3-Mile	5-Mile	10-Mile
Current Year Estimate	31,168	73,615	216,244
Households	3-Mile	5-Mile	10-Mile
Current Year Estimate	12,030	29,809	87,693
Income	3-Mile	5-Mile	10-Mile
Average Household Income	\$62,013	\$65,501	\$78,378

# Jackson, MS Economy

---



Jackson, Mississippi's economy is defined by its role as the state's governmental, healthcare, and institutional center, providing a stable foundation for regional economic activity. As the capital city, Jackson benefits from a concentration of public sector employment, complemented by a strong healthcare presence led by the University of Mississippi Medical Center and additional regional hospital systems. These institutions not only anchor the local workforce but also attract patients and professionals from across the state, reinforcing Jackson's position as a critical service hub. While the metro has experienced modest population trends, its importance within Mississippi's broader economic framework remains significant, particularly as a provider of essential services and administrative functions.

The city's central location within the state enhances its role in transportation and distribution, with access to key interstate corridors including I-55, I-20, and I-220. This connectivity supports regional logistics operations and allows businesses to efficiently reach markets throughout the Southeast. Jackson-Medgar Wiley Evers International Airport further contributes to accessibility, supporting both passenger travel and air cargo activity. In addition, rail infrastructure and proximity to major Southern markets position the area as a practical location for distribution and light industrial uses. These advantages, combined with a relatively low cost structure, continue to attract employers seeking operational efficiency.

Economic activity in Jackson is also supported by a network of higher education institutions, including Jackson State University and Belhaven University, which contribute to workforce development and help retain talent within the region. These institutions play a key role in supplying graduates across business, healthcare, and public service sectors, aligning with the city's core industries. Ongoing efforts to strengthen workforce pipelines and expand training programs are aimed at improving labor participation and supporting long-term economic resilience.

Public and private investment initiatives are gradually reshaping Jackson's growth trajectory, with targeted efforts focused on downtown revitalization, infrastructure improvements, and small business development. Programs designed to encourage entrepreneurship and reinvestment in key corridors are helping to stabilize and enhance the urban core. While income levels remain below national averages, the city's affordability and central role within the state continue to support steady demand. As these initiatives progress, Jackson is positioned to maintain its role as a stable, service-oriented economy with incremental opportunities for growth and diversification.

# Regional Map



# MATTHEWS™

## EXCLUSIVELY LISTED BY



**Christopher Filips**

Associate

**(858) 427-1332**

**Christopher.Filips@matthews.com**

License No. 02213789 (CA)



**Cade Norland**

AVP & Associate Director

**(949) 662-2265**

**cade.norland@matthews.com**

License No. 02120126 (CA)

## Philip Carpenter | Broker of Record | Broker Lic. No.: 8906 (MS) | License No. C-11708 (MS)

This Offering Memorandum contains select information pertaining to the business and affairs of the property owner and its tenant for real property located at 3390 Terry Road, Jackson, MS, 39212 ("Property"). The Offering Memorandum may not be all-inclusive or contain all of the information a prospective purchaser may desire. The information contained in this Offering Memorandum is confidential and furnished solely for the purpose of a review by a prospective purchaser of the Property. It is not to be used for any other purpose or made available to any other person without the written consent of Seller or Matthews™. The material and information in the Offering Memorandum is unverified. Matthews™. has not made any investigation, and makes no warranty or representation, with respect to square footage, income and expenses, the future financial performance of the property, future rent, and real estate value market conditions, the condition or financial prospects of any tenant, or the tenants' plans or intentions to continue to occupy space at the property. All prospective purchasers should conduct their own thorough due diligence investigation of each of these areas with the assistance of their accounting, construction, and legal professionals, and seek expert opinions regarding volatile market conditions given the unpredictable changes resulting from the continuing COVID-19 pandemic. The information is based in part upon information supplied by the Owner and in part upon financial information obtained from sources the Owner deems reliable. Neither owner, nor their officers, employees, or real estate agents make any representation or warranty, express or implied, as to the accuracy or completeness of this Offering Memorandum, or any of its content, and no legal liability is assumed or shall be implied with respect thereto. Prospective purchasers should make their own projections and form their own conclusions without reliance upon the material contained herein.

By acknowledging your receipt of this Offering Memorandum for the Property, you agree:

1. The Offering Memorandum and its contents are confidential;
2. You will hold it and treat it in the strictest of confidence; and
3. You will not, directly or indirectly, disclose or permit anyone else to disclose this Offering Memorandum or its contents in any fashion or manner.

Matthews™. is not affiliated with, sponsored by, or endorsed by any commercial tenant or lessee in the Offering Memorandum. The presence of any entity's name or logo, including any commercial tenant's name or logo, is informational only and does not indicate or suggest any affiliation and/or endorsement of Matthews™., the property, or the seller by such entity.

Owner and Matthews™. expressly reserve the right, at their sole discretion, to reject any and all expressions of interest or offers to purchase the Property and to terminate discussions with any person or entity reviewing this Offering Memorandum or making an offer to purchase the Property unless and until a written agreement for the purchase and sale of the Property has been fully executed and delivered.

If you wish not to pursue negotiations leading to the acquisition of the Property or in the future you discontinue such negotiations, then you agree to purge all materials relating to this Property including this Offering Memorandum.

A prospective purchaser's sole and exclusive rights with respect to this prospective transaction, the Property, or information provided herein or in connection with the sale of the Property shall be limited to those expressly provided in an executed Purchase Agreement and shall be subject to the terms thereof. In no event shall a prospective purchaser have any other claims against Owner or Matthews™. or any of their affiliates or any of their respective officers, directors, shareholders, owners, employees, or agents for any damages, liability, or causes of action relating to this solicitation process or the marketing or sale of the Property.

This Offering Memorandum shall not be deemed to represent the state of affairs of the Property or constitute an indication that there has been no change in the state of affairs of the Property since the date of this Offering Memorandum.

Net Lease Disclaimer – There are many different types of leases, including gross, net, single net ("N"), double net ("NN"), and triple net ("NNN") leases. The distinctions between different types of leases or within the same type of leases, such as "Bondable NNN," "Absolute NNN," "True NNN," or other NNN leases, are not always clear. Labels given to different leases may mean different things to different people and are not defined legal terms. Buyers cannot rely on the labels or marketing descriptions given to any lease when making their purchasing decisions. Buyers must closely review all lease terms and are advised to seek legal counsel to determine the landlord and tenant's respective rights and duties under the lease to ensure the lease, regardless of how labeled or described, meets the buyers' particular needs.