

2661 & 2695 WHITE SULPHUR RD

Gainesville, GA 30501

**Industrial
Investment Opportunity**

Offering Memorandum



EXCLUSIVELY LISTED BY



Thomas Wilkinson

Senior Associate

(404) 348-4945

thomas.wilkinson@matthews.com

License No. 416083 (GA)



Harrison Auerbach

SVP & Director

+1 4073121284

harrison.auerbach@matthews.com

License No. 451527 (GA)

Maxx Bauman

Broker of Record

Broker Lic. No. 451849 (GA)

Firm Lic. No. 80041 (GA)

MATTHEWS™



PROPERTY OVERVIEW

2661 & 2695 White Sulphur Rd
Gainesville, GA 30501



INVESTMENT HIGHLIGHTS

- **Stabilized Contractor and Utility Tenancy**

The property is leased to The Erosion Company, LLC, a national erosion control contractor, and Georgia Power Company, the largest electric utility in the state and a subsidiary of Southern Company. Both tenants utilize the site for equipment staging, fleet parking, and operational storage—uses that are highly compatible with outdoor storage properties and commonly associated with long-term yard demand.

- **Flexible Low-Coverage Yard Layout**

The ±6.07-acre site includes approximately ±3.75 usable acres and is configured as two independent yard areas, providing substantial outdoor storage capacity for contractor equipment, fleet vehicles, materials, and operational staging. The open layout allows efficient circulation for trucks, trailers, and heavy equipment while supporting multiple users and providing long-term leasing flexibility.

- **Strong In-Place Income from Operational Users**

The property generates over \$207,000 in annual rental income from tenants actively utilizing the site for business operations. With a straightforward operational profile and limited ongoing management requirements, the asset provides stable income supported by tenants whose business models rely on outdoor storage functionality.

- **Supply-Constrained Outdoor Storage Sector**

Industrial outdoor storage properties remain one of the most supply-constrained segments of the industrial market. Increasing zoning restrictions, entitlement challenges, and rising land costs have significantly limited new development, while demand from contractors, utilities, and infrastructure-related businesses continues to grow.

- **Growing North Georgia Industrial Market**

Located in Gainesville within Hall County, the property benefits from strong economic and population growth throughout the northern Atlanta region. Continued infrastructure investment and expanding contractor activity have driven increasing demand for outdoor storage sites, particularly those that offer scale, accessibility, and operational flexibility.



INFRASTRUCTURE CATALYST

The Gainesville Inland Port, slated to open in May 2026, is expected to serve as a major economic driver for Hall County and Northeast Georgia.

- 200,000+ containers annually (planned capacity)
- \$130M+ infrastructure investment
- Direct rail connection to the Port of Savannah

The facility will enhance freight efficiency, reduce truck congestion, and attract new industrial users to the region. **Infrastructure improvements along the SR 365 corridor**, including the **Howard Road interchange project**, are designed to improve traffic flow, enhance safety, and support future growth in the surrounding area.

\$130M

Infrastructure Investment

200,000

Containers/Year

Direct Port Access

Connection to Port of Savannah

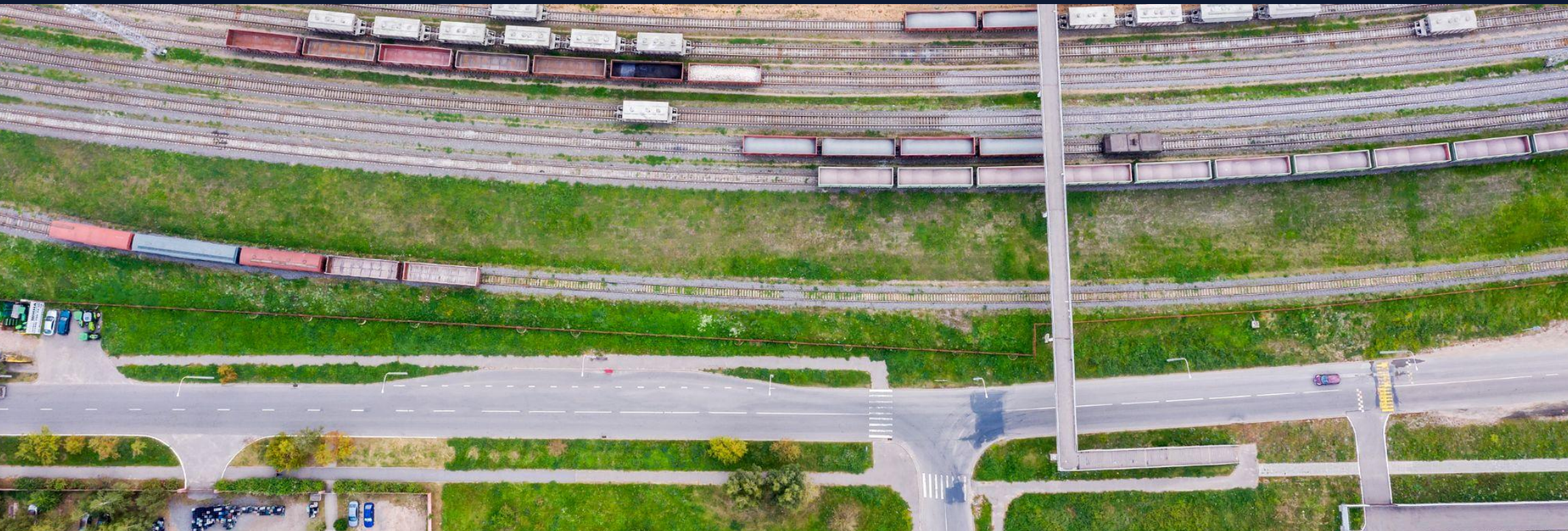



Blue Ridge Connector

104 Acre Inland Port Terminal. Operated by Georgia Ports Authority and Served by Norfolk Southern. Provides a Direct Rail Connection to the Port of Savannah.

Subject Property



Lee Gilmer Memorial Airport
±6.2 Miles Away



58 Miles
Atlanta



2661 & 2695 White Sulphur Rd
Gainesville, GA 30501

±6.07 AC

Total AC

±3.75 Acres

Usable Acreage



FINANCIAL SUMMARY

\$1,800,000

List Price

\$296,540

Price Per Acre

\$196,314.79

NOI

10.91%

In-Place Cap Rate

Lease Details - Track A

Address	2661 White Sulphur Rd, Gainesville, GA 30501
Tenant	The Erosion Company, LLC
Commencement Date	2/13/2024
Expiration Date	5/15/2030
Lease Term	±75 Months
Term Remaining	±4 Years
Options	N/A
Utilities	Tenant Responsibility
Insurance	Tenant Responsibility
Taxes	Tenant Responsibility
Total Acreage	±2.07 AC
Usable Acreage	±1.50 AC
Rent/Usable Ac/Mo.	\$4,410
Monthly Rent	\$6,615
Annual Rent	\$79,380

Lease Details - Track B

Address	2695 White Sulphur Rd, Gainesville, GA 30501
Tenant	Georgia Power Company
Commencement Date	3/1/2026
Expiration Date	10/1/2026
Lease Term	±6 Months
Term Remaining	±6 Months
Options	N/A
Utilities	Tenant Responsibility
Insurance	Landlord Responsibility
Taxes	Landlord Responsibility
Total Acreage	±4.00 AC
Usable Acreage	±2.25 AC
Rent/Usable Ac/Mo.	\$4,741
Monthly Rent	\$10,667
Annual Rent	\$128,004

FINANCIAL SUMMARY

Rent Schedule - The Erosion Company, LLC

Term	Dates	Monthly Rent	Annual Rent
Period 1 (2 months)	March 16th, 2024 - May 15th, 2024	-	-
Period 2 (10 months)	May 16th, 2024 - March 15th, 2025	\$6,000.00	\$72,000.00
Period 3 (12 months)	March 16th, 2025 - March 15th, 2026	\$6,300.00	\$75,600.00
Period 4 (12 months)	March 16th, 2026 - March 15th, 2027	\$6,615.00	\$79,380.00
Period 5 (2 months)	March 16th, 2027 - May 15th, 2027	\$6,945.75	\$83,349.00
Period 6 (10 months)	May 16th, 2027 - March 15th, 2028	\$6,945.75	\$83,349.00
Period 7 (12 months)	March 16th, 2028 - March 15th, 2029	\$7,223.58	\$86,682.96
Period 8 (12 months)	March 16th, 2029 - March 15th, 2030	\$7,512.52	\$90,150.24
Period 9 (2 months)	March 16th, 2030 - May 15th, 2030	\$7,813.02	\$93,756.24

Rent Schedule - Georgia Power Company

Term	Dates	Monthly Rent	Annual Rent
Period 1 (6 months)	March 1st, 2026 - October 1st, 2026	\$10,666.70	\$128,000.40



GAINESVILLE, GA

Market Demographics



47,712

Total Population (3-Mi)

20,500

Employed Population

27.1%

% Bachelor's Degree

33.1

Median Age

Local Market Overview

Gainesville and Hall County continue to benefit from above-average population and labor-force expansion, reinforcing the area's appeal for industrial users that need both workforce depth and proximity to metro Atlanta. The city's population reached 47,712 in 2024, while Hall County's population reached 222,938 in 2025, with the chamber estimating county growth of 7.9% from 2020 to 2025. Household incomes have also advanced, with median household income at \$66,974 in Gainesville and \$77,353 statewide, supporting steady consumer demand and a healthy regional tax base.

For industrial real estate, the area stands out for its logistics orientation, advanced manufacturing base, and expanding infrastructure. Gainesville-Hall County has more than 330 manufacturing and processing facilities, more than 60 international company locations, and a growing logistics cluster that supports over 4,800 direct jobs. The location also benefits from access to I-985, Highway 365, Norfolk Southern and CSX rail connections, and the Blue Ridge Connector inland port now under development north of Gainesville. These dynamics support demand from food processing, heavy equipment, automotive suppliers, cold-chain users, and regional distributors seeking a cost-effective Northeast Georgia position with strong connectivity to Atlanta and the Port of Savannah.

Population	1-Mile	3-Mile	5-Mile
Five-Year Projection	905	16,379	50,562
Current Year Estimate	895	16,285	49,644
2020 Census	766	14,716	45,208
Growth Current Year-Five-Year	1.13%	0.58%	1.85%
Growth 2020-Current Year	16.88%	10.66%	9.81%
Households	1-Mile	3-Mile	5-Mile
Five-Year Projection	361	6,716	18,669
Current Year Estimate	355	6,592	18,092
2020 Census	337	6,050	16,431
Growth Current Year-Five-Year	1.85%	1.88%	3.19%
Growth 2020-Current Year	5.33%	8.96%	10.11%
Income	1-Mile	3-Mile	5-Mile
Average Household Income	\$104,981	\$99,675	\$102,794

ATLANTA, GA MSA

Atlanta is a major metropolitan center in the Southeast and one of the nation's most influential economic and cultural hubs. Known for its strong transportation infrastructure—anchored by Hartsfield-Jackson Atlanta International Airport, the world's busiest—Atlanta offers exceptional connectivity for both domestic and international business. The city's diverse economy is driven by sectors such as logistics, technology, film production, finance, and higher education. With a rapidly growing population, pro-business environment, and significant corporate presence—including numerous Fortune 500 headquarters—Atlanta combines affordability, talent, and innovation.

Retailers and businesses operating in Atlanta benefit from a growing and diverse consumer base, steady population gains, and robust demand across its urban and suburban markets. With its position as a major transportation hub, expansive highway infrastructure, and the world's busiest airport, Atlanta supports long-term commercial growth and economic resilience. The city consistently outperforms national benchmarks in job growth and in-migration, driven by its role as a corporate headquarters hub, its thriving entertainment and tech sectors, and favorable cost of living. Strong demographic fundamentals, cultural vibrancy, and continued infrastructure investment further reinforce Atlanta's position as a resilient and strategically positioned market for retail growth.

Total Population
6.4 Million

Annual Visitors
50 Million

Tourism Economic Impact
\$18 Billion

GDP
\$570.7 Billion



MATTHEWS™

EXCLUSIVELY LISTED BY



Thomas Wilkinson

Senior Associate

(404) 348-4945

thomas.wilkinson@matthews.com

License No. 416083 (GA)



Harrison Auerbach

SVP & Director

+1 4073121284

harrison.auerbach@matthews.com

License No. 451527 (GA)

Maxx Bauman | Broker of Record | Broker Lic. No. 451849 (GA) | Firm Lic. No. 80041 (GA)

This Offering Memorandum contains select information pertaining to the business and affairs of the property owner and its tenant for real property located at **2661 & 2695 White Sulphur Rd, Gainesville, GA, 30501** ("Property"). The Offering Memorandum may not be all-inclusive or contain all of the information a prospective purchaser may desire. The information contained in this Offering Memorandum is confidential and furnished solely for the purpose of a review by a prospective purchaser of the Property. It is not to be used for any other purpose or made available to any other person without the written consent of Seller or Matthews™. The material and information in the Offering Memorandum is unverified. Matthews™. has not made any investigation, and makes no warranty or representation, with respect to square footage, income and expenses, the future financial performance of the property, future rent, and real estate value market conditions, the condition or financial prospects of any tenant, or the tenants' plans or intentions to continue to occupy space at the property. All prospective purchasers should conduct their own thorough due diligence investigation of each of these areas with the assistance of their accounting, construction, and legal professionals, and seek expert opinions regarding volatile market conditions given the unpredictable changes resulting from the continuing COVID-19 pandemic. The information is based in part upon information supplied by the Owner and in part upon financial information obtained from sources the Owner deems reliable. Neither owner, nor their officers, employees, or real estate agents make any representation or warranty, express or implied, as to the accuracy or completeness of this Offering Memorandum, or any of its content, and no legal liability is assumed or shall be implied with respect thereto. Prospective purchasers should make their own projections and form their own conclusions without reliance upon the material contained herein.

By acknowledging your receipt of this Offering Memorandum for the Property, you agree:

1. The Offering Memorandum and its contents are confidential;
2. You will hold it and treat it in the strictest of confidence; and
3. You will not, directly or indirectly, disclose or permit anyone else to disclose this Offering Memorandum or its contents in any fashion or manner.

Matthews™. is not affiliated with, sponsored by, or endorsed by any commercial tenant or lessee in the Offering Memorandum. The presence of any entity's name or logo, including any commercial tenant's name or logo, is informational only and does not indicate or suggest any affiliation and/or endorsement of Matthews™., the property, or the seller by such entity.

Owner and Matthews™. expressly reserve the right, at their sole discretion, to reject any and all expressions of interest or offers to purchase the Property and to terminate discussions with any person or entity reviewing this Offering Memorandum or making an offer to purchase the Property unless and until a written agreement for the purchase and sale of the Property has been fully executed and delivered.

If you wish not to pursue negotiations leading to the acquisition of the Property or in the future you discontinue such negotiations, then you agree to purge all materials relating to this Property including this Offering Memorandum.

A prospective purchaser's sole and exclusive rights with respect to this prospective transaction, the Property, or information provided herein or in connection with the sale of the Property shall be limited to those expressly provided in an executed Purchase Agreement and shall be subject to the terms thereof. In no event shall a prospective purchaser have any other claims against Owner or Matthews™. or any of their affiliates or any of their respective officers, directors, shareholders, owners, employees, or agents for any damages, liability, or causes of action relating to this solicitation process or the marketing or sale of the Property.

This Offering Memorandum shall not be deemed to represent the state of affairs of the Property or constitute an indication that there has been no change in the state of affairs of the Property since the date of this Offering Memorandum.

Net Lease Disclaimer – There are many different types of leases, including gross, net, single net ("N"), double net ("NN"), and triple net ("NNN") leases. The distinctions between different types of leases or within the same type of leases, such as "Bondable NNN," "Absolute NNN," "True NNN," or other NNN leases, are not always clear. Labels given to different leases may mean different things to different people and are not defined legal terms. Buyers cannot rely on the labels or marketing descriptions given to any lease when making their purchasing decisions. Buyers must closely review all lease terms and are advised to seek legal counsel to determine the landlord and tenant's respective rights and duties under the lease to ensure the lease, regardless of how labeled or described, meets the buyers' particular needs.