

FOR LEASE

7203 VAN NUYS BLVD  
VAN NUYS, CA

MATTHEWS™

SECOND-GEN RESTAURANT AND RETAIL AVAILABLE

# SITE PLAN

## Occupancy

- Available
- Occupied



# TENANT ROSTER

Address	SF	Type	Rate PSF
14503	uBreakiFix	1,120	-
14505	Bobarita	1,120	-
14507	Yun Diamond Massage	1,120	-
14509	Mandy's Laundry	4,416	-
14513-5	Mey Fung Bakery	2,552	-
14519	Pablito's Tacos	1,276	-
14521-A	Available (Former Nail Salon)	1,149	\$4.00 PSF NNN
14521-B	Papa John's Pizza	1,271	-
14523-B	Jersey Mike's Subs	1,137	-
7203	Dunkin'	2,303	-
7205	otto Sushi	1,573	-
7207	Second-Gen Restaurant Available	1,716	\$4.25 PSF NNN
7209	Cricket Wireles	1,430	-
7211	Urgent Care	1,559	-
7213	Same Day Insurance Services	1,223	-
7215, 7217-A	Van Nuys Veterinary Clinic	2,125	-
7217-B	S.A.K. Barber Shop	645	-
7219	Van Nuys Urgent Care Family Medicine	2,916	-
14523-A	Chris N' Eddy's	1,147	-

NNN: \$1.10 PSF/Month

# SECOND-GEN RESTAURANT INTERIOR PHOTOS



**PREP COUNTER**



**PROFESSIONAL-GRADE EQUIPMENT**

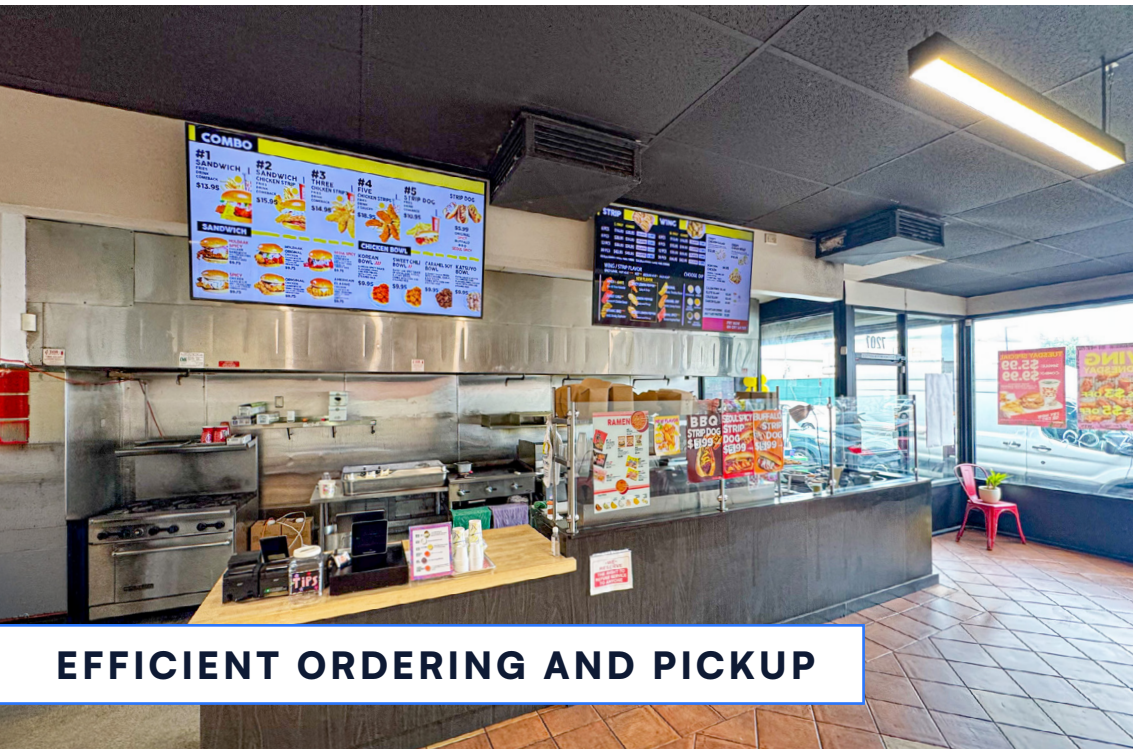

**EFFICIENT ORDERING AND PICKUP**



**CASUAL DINE-IN SPACE**

# FORMER NAIL SALON INTERIOR PHOTOS



**WELCOMING RECEPTION AREA**

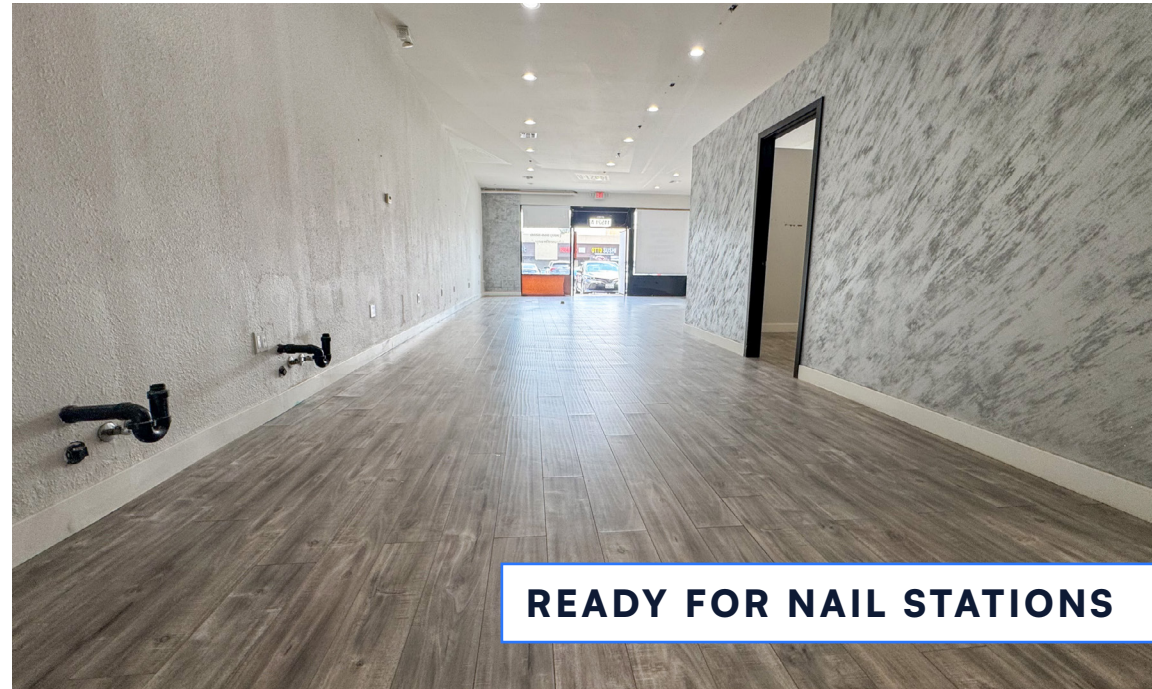

**READY FOR NAIL STATIONS**



**OPEN SALON FLOOR PLAN**

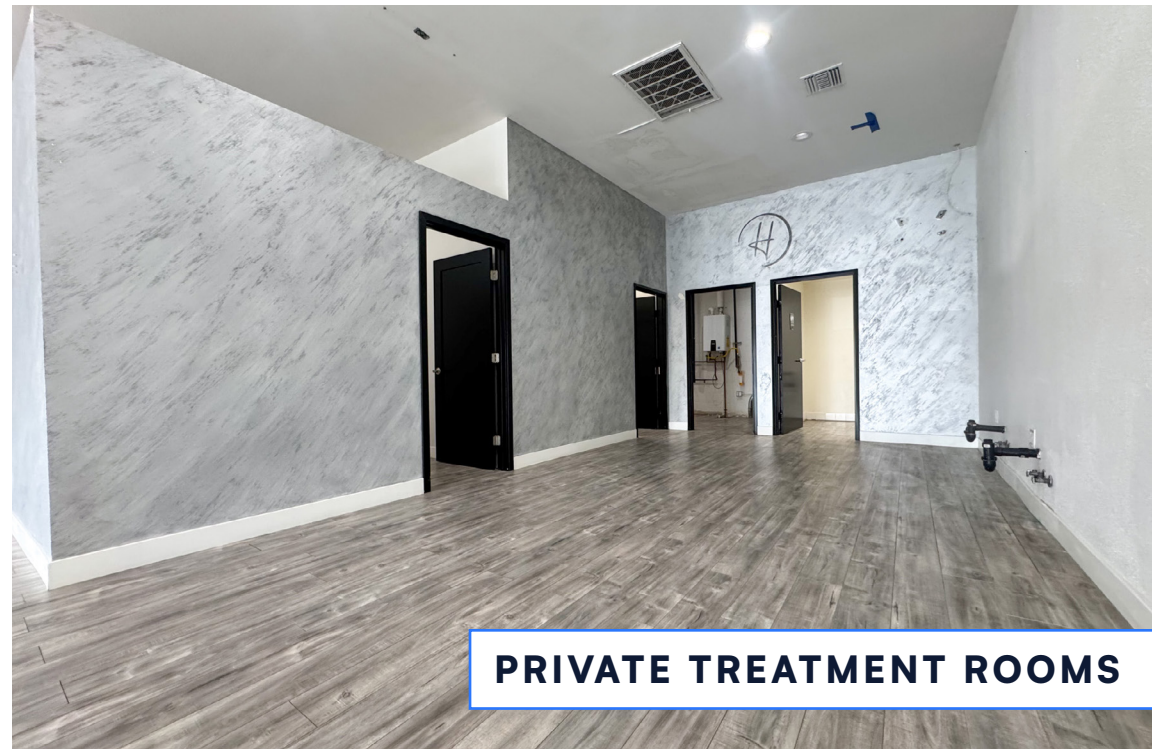

**PRIVATE TREATMENT ROOMS**

# SECOND-GEN RESTAURANT AVAILABLE



CHRIS N EDDY'S COMING SOON!

# LOCATION HIGHLIGHTS



- **High Traffic Counts:** Subject property is sited on a hard signalized corner on Van Nuys Blvd, which sees  $\pm$  38,000 ADT, and Sherman Way, which sees  $\pm$  42,000 ADT
- **Superior Location:** Surrounded by numerous new housing developments and residential buildings such as the newly completed IMT Sherman Circle, RHF West Valley Towers Apartments and Greenwood Square
- **Dense Retail Corridor:** Shadow anchored by Super King Markets and Subway, adjacent to The Habit, and across the street from Walgreens, among several local and other national tenants
- **Down the street from the Amtrak Metrolink Stop:** Property is located less than 1 mile from the Van Nuys train station, which is an Amtrak Metrolink train station that serves the entire community

# PROPERTY HIGHLIGHTS



- **High Visibility:** Property offers tenants exceptional visibility and signage above storefront and on pole sign
- **Planned Cosmetic Upgrades:** Buildings are going to be reskinned and parking lot is going to be rehabbed
- **New National/Regional Tenants:** Dunkin' Donuts, Jersey Mike's, Papa John's and Pablito's Tacos
- **Spacious Parking Lot:** There are  $\pm$  62 free surface spaces available at the center for patrons
- **Convenient Vehicle Access:** Parking lot has vehicle access available on both Sherman Way and Van Nuys Blvd
- **Located within state enterprise zone**



# SURROUNDING TENANTS



## AREA OVERVIEW

# VAN NUYS, CA

WITHIN 5 MILES OF SUBJECT PROPERTY



**730,693**  
2025  
POPULATION



**245,221**  
2025  
HOUSEHOLDS



**\$98,821**  
AVERAGE  
HOUSEHOLD  
INCOME



## A LIGHT RAIL IS COMING TO THE VALLEY

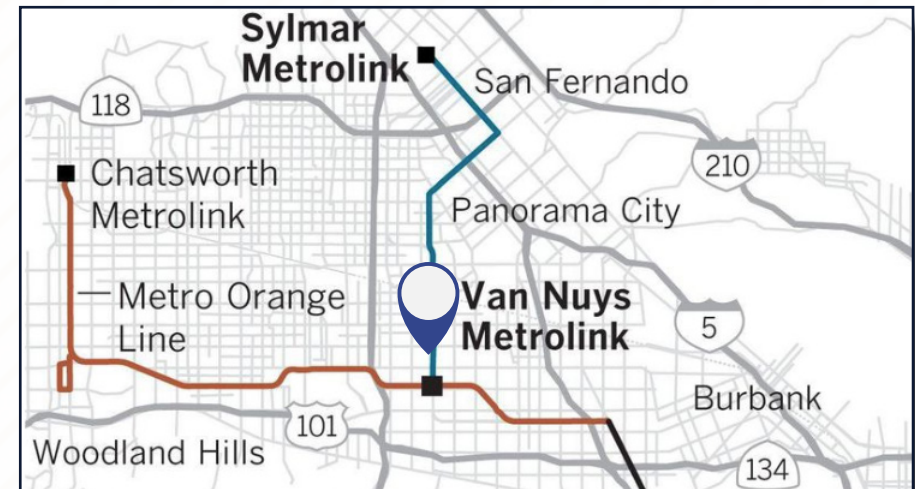

The Metropolitan Transportation Authority voted unanimously to bring a north-south light-rail line to the East Valley along Van Nuys Boulevard. The \$1.3 billion line will add 14 stations in Van Nuys, Panorama City, Arleta, Pacoima and San Fernando to the county's growing rail network.

The most important purpose of this rail line is to service over 62,000 residents of the northeast Valley who are transit-dependent. The Van Nuys area has the seventh-highest transit ridership in the county, and the line is estimated to carry 47,000 daily trips by 2040.

**50,000+ BUSINESSES**

# SECOND-GEN RESTURANT & RETAIL AVAILABLE

## FOR LEASE

### 7203 VAN NUYS BLVD VAN NUYS, CA

#### EXCLUSIVE LEASING AGENTS

**MICHAEL PAKRAVAN**  
SVP & National Director | Leasing  
D: (310) 919-5737  
E: [michael.pakravan@matthews.com](mailto:michael.pakravan@matthews.com)  
License No. 01706065 (CA)

**KYLE PARI**  
Senior Associate | Leasing  
M: (310) 499-8123  
E: [kyle.pari@matthews.com](mailto:kyle.pari@matthews.com)  
License No. 02084773 (CA)

**DANE WISE**  
Associate  
M: (310) 691-8875  
E: [dane.wise@matthews.com](mailto:dane.wise@matthews.com)  
License No. 02247883 (CA)

**DAVID HARRINGTON**  
Broker of Record  
Firm No. 02168060 (CA)

#### CONFIDENTIALITY AGREEMENT & DISCLAIMER

This Leasing Package contains select information pertaining to the business and affairs of **7203 Van Nuys Blvd, Van Nuys, CA** ("Property"). It has been prepared by Matthews Real Estate Investment Services. This Leasing Package may not be all-inclusive or contain all of the information a prospective lessee may desire. The information contained in this Leasing Package is confidential and furnished solely for the purpose of a review by a prospective lessee of the Property. The material is based in part upon information supplied by the Owner. Owner, nor their officers, employees, or agents makes any representation or warranty, express or implied, as to the accuracy or completeness of this Leasing Package or any of its contents and no legal liability is assumed or shall be implied with respect thereto. Prospective lessees should make their own projections and form their own conclusions without reliance upon the material contained herein and conduct their own due diligence.

Owner and Matthews Real Estate Investment Services expressly reserve the right, at their sole discretion, to reject any and all expressions of interest or offers to lease the Property and to terminate discussions with any person or entity reviewing this Leasing Package or making an offer to lease the Property unless and until a lease has been fully executed and delivered.

In no event shall a prospective lessee have any other claims against Owner or Matthews Real Estate Investment Services or any of their affiliates or any of their respective officers, Directors, shareholders, owners, employees, or agents for any damages, liability, or causes of action relating to this solicitation process or the marketing of the Property.

This Leasing Package shall not be deemed to represent the state of affairs of the Property or constitute an indication that there has been no change in the state of affairs of the Property since the date this Leasing Package.

# MATTHEWS™